

African Journal of Environmental Science and Technology

Volume 8 Number 3 March 2014

ISSN 1996-0786



*Academic
Journals*

ABOUT AJEST

The **African Journal of Environmental Science and Technology (AJEST)** (ISSN 1996-0786) is published weekly (one volume per year) by AcademicJournals.

African Journal of Environmental Science and Technology (AJEST) provides rapid publication (monthly) of articles in all areas of the subject such as Biocidal activity of selected plant powders, evaluation of biomass gasifier, green energy, Food technology etc. The Journal welcomes the submission of manuscripts that meet the general criteria of significance and scientific excellence. Papers will be published shortly after acceptance. All articles are peer-reviewed

Submission of Manuscript

Please read the **Instructions for Authors** before submitting your manuscript. The manuscript files should be given the last name of the first author

[Click here to Submit manuscripts online](#)

If you have any difficulty using the online submission system, kindly submit via this email ajest@academicjournals.org.

With questions or concerns, please contact the Editorial Office at ajest@academicjournals.org.

Editors

Oladele A. Ogunseitan, Ph.D., M.P.H.

*Professor of Public Health &
Professor of Social Ecology
Director, Industrial Ecology Research Group
University of California
Irvine, CA 92697-7070,
USA.*

Prof. Sulejman Redzic

*Faculty of Science of the University of Sarajevo 33-35
Zmaja od Bosne St., 71 000 Sarajevo, Bosnia and
Herzegovina.*

Dr. Guoxiang Liu

*Energy & Environmental Research Center (EERC),
University of North Dakota (UND)
15 North 23rd Street, Stop 9018, Grand Forks, North
Dakota 58202-9018
USA.*

Associate Editors

Dr. Suping Zhou

*Institute of Agricultural and Environmental Research
Tennessee State University
Nashville, TN 37209,
USA*

Dr. Hardeep Rai Sharma

*Assistant Professor, Institute of Environmental Studies
Kurukshetra University, Kurukshetra, PIN-136119
Haryana, India Phone:0091-9034824011 (M)*

Dr. Ramesh Chandra Trivedi

*Chief Environmental Scientist
DHI (India) Water & Environment Pvt Ltd,
B-220, CR Park, New Delhi - 110019, India.*

Prof. Okan Külköylüoğlu

*Department of Biology,
Faculty of Arts and Science,
Abant İzzet Baysal University,
BOLU 14280,
TURKEY*

Dr. Hai-Linh Tran

*Korea (AVCK) Research Professor at National Marine
Bioenergy R&D Consortium, Department of Biological
Engineering - College of Engineering, Inha University,
Incheon 402-751,
Korea*

Editorial Board

Dr Dina Abbott

University of Derby, UK

Area of Expertise: Gender, Food processing and agriculture, Urban poverty

Dr. Jonathan Li

University of Waterloo, Canada

Area of Expertise: Environmental remote sensing, Spatial decision support systems for informal settlement Management in Southern Africa

Prof. Omer Ozturk

The Ohio State University

Department of Statistics, 1958 Neil Avenue, Columbus OH, 43210, USA

Area of Expertise: Non parametric statistics, Ranked set sampling, Environmental sampling

Dr. John I. Anetor

Department of Chemical Pathology,

College of Medicine,

University of Ibadan, Ibadan, Nigeria

Area of Expertise: Environmental toxicology & Micronutrient metabolism (embracing public health nutrition)

Dr. Ernest Lytia Molua

Department of Economics and Management

University of Buea, Cameroon

Area of Expertise: Global warming and Climate change, General Economics of the environment

Prof. Muhammad Iqbal

Hamdard University, New Delhi, India

Area of Expertise: Structural & Developmental Botany, Stress Plant Physiology, and Tree Growth

Prof. Paxie W Chikusie Chirwa

Stellenbosch University,

Department of Forest & Wood Science, South Africa

Area of Expertise: Agroforestry and Soil forestry research, Soil nutrient and Water dynamics

Dr. Téléphore SIME-NGANDO

CNRS, UMR 6023, Université Blaise Pascal

Clermont-Ferrand II, 24 Avenue des Landais 63177 Aubière Cedex, France

Area of Expertise: Aquatic microbial ecology

Dr. Moulay Belkhdja

Laboratory of Plant Physiology

Faculty of Science University of Oran, Algeria

Area of Expertise: Plant physiology, Physiology of abiotic stress, Plant biochemistry, Environmental science,

Prof. XingKai XU

Institute of Atmospheric Physics

Chinese Academy of Sciences

Beijing 100029, China

Area of Expertise: Carbon and nitrogen in soil environment, and greenhouse gases

Prof. Andrew S Hursthouse

University of the West of Scotland, UK

Area of Expertise: Environmental geochemistry; Organic pollutants; Environmental nanotechnology and biotechnology

Dr. Sierra Rayne

Department of Biological Sciences

Thompson Rivers University

Box 3010, 900 McGill Road

Kamloops, British Columbia, Canada

Area of Expertise: Environmental chemistry

Dr. Edward Yeboah

Soil Research Institute of the Council for

Scientific and Industrial Research (CSIR),

Ghana Area of expertise: Soil Biology and

Biochemistry stabilization of soil organic matter in agro-ecosystems

Dr. Huaming Guo

Department of Water Resources & Environment,

China University of Geosciences, Beijing, China

Area of Expertise: Groundwater chemistry;

Environmental Engineering

Dr. Bhaskar Behera

Agharkar Research Institute, Plant Science Division,

G.G. Agarkar Road, Pune-411004, India

Area of Expertise: Botany, Specialization: Plant physiology & Biochemistry

Prof. Susheel Mittal

Thapar University, Patiala, Punjab, India

Area of Expertise: Air monitoring and analysis

Dr. Jo Burgess

*Rhodes University
Dept of Biochem, Micro & Biotech,
Grahamstown, 6140, South Africa
Area of Expertise: Environmental water quality
and Biological wastewater treatment*

Dr. Wenzhong Shen

*Institute of heavy oil, China University of
Petroleum,
Shandong, 257061, P. R.,China
Area of Expertise: Preparation of porous
materials, adsorption, pollutants removal*

Dr. Girma Hailu

*African Highlands Initiative
P. O. Box 26416 Kampala, Uganda
Area of Expertise: Agronomy, Entomology,
Environmental science (Natural resource
management)*

Dr. Tao Bo

*Institute of Geographic Science and Natural
Resources, C.A.S 11A Datun Road Anwai Beijing
100101,China
Area of Expertise: Ecological modeling, Climate
change impacts on ecosystem*

Dr. Adolphe Zézé

*Ecole Supérieure d'Agronomie, Institut National
Polytechnique, Côte d'Ivoire
Houphouët Boigny BP 1313 Yamoussoukro,
Area of Expertise: Molecular ecology, Microbial
ecology and diversity,
Molecular diversity, Molecular phylogenie*

Dr. Parshotambhai Kanani

*Junagadh Agricultural University
Dept. of agril. extension,
college of agriculture, moti bagh, j.a.u
Junagadh 362001 Gujarat, India
Area of Expertise: Agril Extension Agronomy
Indigenous knowledge, Food security, Traditional
healing, resource*

Dr. Orish Ebere Orisakwe

*Nigeria
Area of Expertise: Toxicology*

Dr. Christian K. Dang

*University College Cork, Ireland
Area of Expertise: Eutrophication, Ecological
stoichiometry, Biodiversity and Ecosystem
Functioning, Water pollution*

Dr. Ghousia Begum

*Indian Institute of Chemical Technology, India
Area of Expertise: Toxicology, Biochemical toxicology,
Environmental toxicology, Environmental biology*

Dr. Walid A. Abu-Dayyeh

*Sultan Qaboos University
Department of Mathematics and statistics/ Al-Koud/
Sultanate of Oman, Oman
Area of Expertise: Statistics*

Dr. Akintunde Babatunde

*Centre for Water Resources Research,
Department of Civil Engineering,
School of Architecture, Landscape and Civil
Engineering,
Newstead Building,
University College Dublin,
Belfield, Dublin,
Area of Expertise: Water and wastewater treatment,
Constructed wetlands, adsorption, Phosphorus
removal
Ireland*

Dr. Ted L. Helvoigt

*ECONorthwest
99 West 10th Avenue, Suite 400, Eugene,
Oregon 97401,
Area of Expertise: Forest & Natural Resource
Economics; Econometrics; Operations Research
USA*

Dr. Pete Bettinger

*University of Georgia
Warnell School of Forestry and Natural Resources,
Area of Expertise: Forest management, planning,
and geographic information systems.
USA*

Dr. Mahendra Singh

*Directorate of Wheat Research Karnal, India
Area of Expertise: Plant pathology*

Prof. Adesina Francis Adeyinka

*Obafemi Awolowo University
Department of Geography, OAU, Ile-Ife, Nigeria
Area of Expertise: Environmental resource
management and monitoring*

Dr. Stefan Thiesen

*Wagner & Co Solar Technology R&D dept.
An der Berghecke 20, Germany
Area of Expertise: Climate change, Water
management
Integrated coastal management & Impact
studies, Solar energy*

Dr. Leo C. Osuji

*University of Port Harcourt
Department of Industrial Chemistry,
Area of Expertise: Environmental/petroleum
chemistry and toxicology
Nigeria*

Dr. Brad Fritz

*Pacific Northwest National Laboratory
790 6th Street Richland WA, USA
Area of Expertise: Atmospheric measurements &
groundwater-river water interaction*

Dr. Mohammed H. Baker Al-Haj Ebrahim

*Yarmouk University
Department of Statistics ,
Yarmouk University, Irbid - Jordan
Area of Expertise: Applied statistics*

Dr. Ankur Patwardhan

*Lecturer, Biodiversity Section,
Dept. of Microbiology, Abasaheb Garware
College, Karve Road, Deccan Gymkhana, Pune-
411004.
and Hon. Secretary, Research and Action in
Natural Wealth Administration (RANWA), Pune-
411052,
India
Area of Expertise: Vegetation ecology and
conservation, Water pollution*

Prof. Gombya-Ssembajjwe William

*Makerere University
P.O.Box 7062 KAMPALA, Uganda
Area of Expertise: Forest Management*

Dr. Bojan Hamer

*Ruder Bošković Institute, Center for Marine
Research,
Laboratory for Marine Molecular Toxicology
Giordano Paliaga 5, HR-52210 Rovinj, Croatia
Area of Expertise: Marine biology, Ecotoxicology,
Biomarkers of pollution, Genotoxicity, Proteomics*

Dr. Mohideen Wafar

*National Institute of Oceanography,
Dona Paula, Goa 403 004, India
Area of Expertise: Biological Oceanography*

Dr. Will Medd

*Lancaster University, UK
Area of Expertise: Water consumption,
Flood, Infrastructure, Resilience, Demand
management*

Dr. Liu Jianping

*Kunming University of Science and Technology
Personnel Division of Kunming
University of Science and Technology,
Wenchang Road No 68, Kunming city, Yunnan
Province, China
Area of Expertise: Application technology of
computer*

Dr. Timothy Ipoola OLABIYI

*Coventry University
Faculty of Business, Environment & Society, CV1
5FB, Coventry, UK
Area of Expertise: Crop protection, nematology,
organic agriculture*

Dr. Ramesh Putheti

*Research Scientist-Actavis Research and
development
10065 Red Run Blvd. Owings mills, Maryland, USA.
Area of Expertise: Analytical
Chemistry, Pharmaceutical Research &
development, Environmental chemistry and sciences*

Prof. Yung-Tse Hung

*Professor, Department of Civil and Environmental
Engineering, Cleveland State University, Cleveland,
Ohio, 44115 USA
Area of Expertise:
Water and waste treatment, hazardous waste,
industrial waste and water pollution control*

Dr. Harshal Pandve

*Assistant Professor,
Dept. of Community Medicine,
Smt. Kashibai Navale Medical College, Narhe,
Pune,
Maharashtra state, India
Area of Expertise:
Public health, Environmental Health, Climate
Change*

Dr. SIEW-TENG ONG

*Department of Chemical Science, Faculty of
Science, Universiti Tunku Abdul Rahman, Jalan
Universiti, Bandar Barat, 31900 Kampar, Perak,
Malaysia,
Area of Expertise:
Environmental Chemistry, Physical and Analytical
Chemistry, Liquid Crystals Synthesis and
Characterization*

Dr. SATISH AMBADAS BHALERAO

*Environmental Science Research Laboratory,
Department of Botany
Wilson College,
Mumbai - 400 007
Area of Expertise:
Botany (Environmental Botany)*

Dr. PANKAJ SAH

*Department of Applied Sciences,
Higher College of Technology (HCT)
Al-Khuwair, PO Box 74, PC 133
Muscat, Sultanate of Oman
Area of Expertise:
Biodiversity, Plant Species Diversity and Ecosystem
Functioning, Ecosystem Productivity, Ecosystem
Services, Community Ecology, Resistance and
Resilience in Different Ecosystems, Plant
Population Dynamics*

Dr. Bensafi Abd-El-Hamid

*Department of Chemistry, Faculty of Sciences,
Abou Bekr Belkaid University of Tlemcen, P.O.Box
119, Chetouane, 13000 Tlemcen, Algeria.
Area of Expertise:
Environmental chemistry, Environmental
Engineering, Water Research.*

Dr. Surender N. Gupta

*Faculty, Regional Health and Family Welfare
Training Centre, Chheb, Kangra-Himachal Pradesh,
India.
Pin-176001.
Area of Expertise:
Epidemiologist*

Instructions for Author

Electronic submission of manuscripts is strongly encouraged, provided that the text, tables, and figures are included in a single Microsoft Word file (preferably in Arial font).

The **cover letter** should include the corresponding author's full address and telephone/fax numbers and should be in an e-mail message sent to the Editor, with the file, whose name should begin with the first author's surname, as an attachment.

Article Types

Three types of manuscripts may be submitted:

Regular articles: These should describe new and carefully confirmed findings, and experimental procedures should be given in sufficient detail for others to verify the work. The length of a full paper should be the minimum required to describe and interpret the work clearly.

Short Communications: A Short Communication is suitable for recording the results of complete small investigations or giving details of new models or hypotheses, innovative methods, techniques or apparatus. The style of main sections need not conform to that of full-length papers. Short communications are 2 to 4 printed pages (about 6 to 12 manuscript pages) in length.

Reviews: Submissions of reviews and perspectives covering topics of current interest are welcome and encouraged. Reviews should be concise and no longer than 4-6 printed pages (about 12 to 18 manuscript pages). Reviews are also peer-reviewed.

Review Process

All manuscripts are reviewed by an editor and members of the Editorial Board or qualified outside reviewers. Authors cannot nominate reviewers. Only reviewers randomly selected from our database with specialization in the subject area will be contacted to evaluate the manuscripts. The process will be blind review.

Decisions will be made as rapidly as possible, and the journal strives to return reviewers' comments to authors as fast as possible. The editorial board will re-review manuscripts that are accepted pending revision. It is the goal of the AJFS to publish manuscripts within weeks after submission.

Regular articles

All portions of the manuscript must be typed double-spaced and all pages numbered starting from the title page.

The Title should be a brief phrase describing the contents of the paper. The Title Page should include the authors' full names and affiliations, the name of the corresponding author along with phone, fax and E-mail information. Present addresses of authors should appear as a footnote.

The Abstract should be informative and completely self-explanatory, briefly present the topic, state the scope of the experiments, indicate significant data, and point out major findings and conclusions. The Abstract should be 100 to 200 words in length. Complete sentences, active verbs, and the third person should be used, and the abstract should be written in the past tense. Standard nomenclature should be used and abbreviations should be avoided. No literature should be cited.

Following the abstract, about 3 to 10 key words that will provide indexing references should be listed.

A list of non-standard **Abbreviations** should be added. In general, non-standard abbreviations should be used only when the full term is very long and used often. Each abbreviation should be spelled out and introduced in parentheses the first time it is used in the text. Only recommended SI units should be used. Authors should use the solidus presentation (mg/ml). Standard abbreviations (such as ATP and DNA) need not be defined.

The Introduction should provide a clear statement of the problem, the relevant literature on the subject, and the proposed approach or solution. It should be understandable to colleagues from a broad range of scientific disciplines.

Materials and methods should be complete enough to allow experiments to be reproduced. However, only truly new procedures should be described in detail; previously published procedures should be cited, and important modifications of published procedures should be mentioned briefly. Capitalize trade names and include the manufacturer's name and address. Subheadings should be used. Methods in general use need not be described in detail.

Results should be presented with clarity and precision. The results should be written in the past tense when describing findings in the authors' experiments. Previously published findings should be written in the present tense. Results should be explained, but largely without referring to the literature. Discussion, speculation and detailed interpretation of data should not be included in the Results but should be put into the Discussion section.

The Discussion should interpret the findings in view of the results obtained in this and in past studies on this topic. State the conclusions in a few sentences at the end of the paper. The Results and Discussion sections can include subheadings, and when appropriate, both sections can be combined.

The Acknowledgments of people, grants, funds, etc should be brief.

Tables should be kept to a minimum and be designed to be as simple as possible. Tables are to be typed double-spaced throughout, including headings and footnotes. Each table should be on a separate page, numbered consecutively in Arabic numerals and supplied with a heading and a legend. Tables should be self-explanatory without reference to the text. The details of the methods used in the experiments should preferably be described in the legend instead of in the text. The same data should not be presented in both table and graph form or repeated in the text.

Figure legends should be typed in numerical order on a separate sheet. Graphics should be prepared using applications capable of generating high resolution GIF, TIFF, JPEG or Powerpoint before pasting in the Microsoft Word manuscript file. Tables should be prepared in Microsoft Word. Use Arabic numerals to designate figures and upper case letters for their parts (Figure 1). Begin each legend with a title and include sufficient description so that the figure is understandable without reading the text of the manuscript. Information given in legends should not be repeated in the text.

References: In the text, a reference identified by means of an author's name should be followed by the date of the reference in parentheses. When there are more than two authors, only the first author's name should be mentioned, followed by 'et al'. In the event that an author cited has had two or more works published during the same year, the reference, both in the text and in the reference list, should be identified by a lower case letter like 'a' and 'b' after the date to distinguish the works.

Examples:

Abayomi (2000), Agindotan et al. (2003), (Kelebeni, 1983), (Usman and Smith, 1992), (Chege, 1998;

1987a,b; Tijani, 1993,1995), (Kumasi et al., 2001) References should be listed at the end of the paper in alphabetical order. Articles in preparation or articles submitted for publication, unpublished observations, personal communications, etc. should not be included in the reference list but should only be mentioned in the article text (e.g., A. Kingori, University of Nairobi, Kenya, personal communication). Journal names are abbreviated according to Chemical Abstracts. Authors are fully responsible for the accuracy of the references.

Examples:

Chikere CB, Omoni VT and Chikere BO (2008). Distribution of potential nosocomial pathogens in a hospital environment. *Afr. J. Biotechnol.* 7: 3535-3539.

Moran GJ, Amii RN, Abrahamian FM, Talan DA (2005). Methicillinresistant *Staphylococcus aureus* in community-acquired skin infections. *Emerg. Infect. Dis.* 11: 928-930.

Pitout JDD, Church DL, Gregson DB, Chow BL, McCracken M, Mulvey M, Laupland KB (2007). Molecular epidemiology of CTXM-producing *Escherichia coli* in the Calgary Health Region: emergence of CTX-M-15-producing isolates. *Antimicrob. Agents Chemother.* 51: 1281-1286.

Pelczar JR, Harley JP, Klein DA (1993). *Microbiology: Concepts and Applications.* McGraw-Hill Inc., New York, pp. 591-603.

Short Communications

Short Communications are limited to a maximum of two figures and one table. They should present a complete study that is more limited in scope than is found in full-length papers. The items of manuscript preparation listed above apply to Short Communications with the following differences: (1) Abstracts are limited to 100 words; (2) instead of a separate Materials and Methods section, experimental procedures may be incorporated into Figure Legends and Table footnotes; (3) Results and Discussion should be combined into a single section.

Proofs and Reprints: Electronic proofs will be sent (e-mail attachment) to the corresponding author as a PDF file. Page proofs are considered to be the final version of the manuscript. With the exception of typographical or minor clerical errors, no changes will be made in the manuscript at the proof stage.

Fees and Charges: Authors are required to pay a \$550 handling fee. Publication of an article in the African Journal of Environmental Science and Technology is not contingent upon the author's ability to pay the charges. Neither is acceptance to pay the handling fee a guarantee that the paper will be accepted for publication. Authors may still request (in advance) that the editorial office waive some of the handling fee under special circumstances

Copyright: © 2014, Academic Journals.

All rights Reserved. In accessing this journal, you agree that you will access the contents for your own personal use but not for any commercial use. Any use and or copies of this Journal in whole or in part must include the customary bibliographic citation, including author attribution, date and article title.

Submission of a manuscript implies: that the work described has not been published before (except in the form of an abstract or as part of a published lecture, or thesis) that it is not under consideration for publication elsewhere; that if and when the manuscript is accepted for publication, the authors agree to automatic transfer of the copyright to the publisher.

Disclaimer of Warranties

In no event shall Academic Journals be liable for any special, incidental, indirect, or consequential damages of any kind arising out of or in connection with the use of the articles or other material derived from the AJEST, whether or not advised of the possibility of damage, and on any theory of liability.

This publication is provided "as is" without warranty of any kind, either expressed or implied, including, but not limited to, the implied warranties of merchantability, fitness for a particular purpose, or non-infringement. Descriptions of, or references to, products or publications does not imply endorsement of that product or publication. While every effort is made by Academic Journals to see that no inaccurate or misleading data, opinion or statements appear in this publication, they wish to make it clear that the data and opinions appearing in the articles and advertisements herein are the responsibility of the contributor or advertiser concerned. Academic Journals makes no warranty of any kind, either express or implied, regarding the quality, accuracy, availability, or validity of the data or information in this publication or of any other publication to which it may be linked.

ARTICLES

A new model of dynamic of plant biodiversity in changing farmlands: Implications for the management of plant biodiversity along differential environmental gradient in the Yellow River of Henan Province in the spring
Bing-Hua Liao

Molecular characterization of intestinal protozoan parasites from children facing diarrheal disease and associated risk factors in Yamoussoukro, Côte d'Ivoire
Mathurin Koffi, Martial N'Djeti, Thomas Konan and Yao Djè

Prospects and challenges of vermiculture practices in southwest Nigeria
Aladesida A. A., Owa, S. O., Dedeke, G. A. and Adewoyin O. A.

Basement and alluvial aquifers of Malawi: An overview of groundwater quality and policies
Harold W. T. Mapoma and Xianjun Xie

Histopathological and biochemical disrupting effects of Escravos crude oil on the liver and heart in Chinchilla rabbits
Ngokere Anthony Ajuluchukwu, Okoye Jude Ogechukwu, Ogenyi Samuel Ifedioramma, Bukar Simon Mshelbwala and Ude Tochukwu

Full Length Research Paper

A new model of dynamic of plant biodiversity in changing farmlands: Implications for the management of plant biodiversity along differential environmental gradient in the Yellow River of Henan Province in the spring

Bing-Hua Liao

¹The Key Laboratory of Ecological Restoration in Hilly Areas, Forestry Department of Henan Province, Ping-ding-shan University, Ping-ding-shan, Henan Province 467000, China.

²Department of Environment and Geography, Ping-ding-shan, Henan Province 467000, China.

³Institute of Ecological Science and Technology, College of Life Sciences, Henan University, Kaifeng 475001, China.

Received 05 July, 2011; Accepted 26 February, 2014

The intermediate disturbance hypothesis (IDH) is often used as a model or investigating the linkages between disturbance intensity and biodiversity. However, the relationship between plant diversity and disturbance gradient makes it difficult to compare data from different researches and draw general models. It is importance to assess the relationship between disturbance gradients and herbaceous species diversity in the farmland center/farmland ridge/farmland boundary on varying spatial scales along the Yellow River watershed ecosystem of Henan Province in the arctic. Using community ecology techniques and quantitative measurements of disturbance, results show a linear relationship between weighted values of disturbance intensity and herbs species diversity (Shannon index), which were significantly, negatively correlated ($P < 0.01$) in the differential ecosystem types (farmland center/farmlandridge/farmland boundary) along differential disturbance gradient. Thus, understanding a linear relationship between herbs diversity dynamics and disturbance gradient in the differential type's landscapes is important for further research of local ecosystem functions and the goal of agricultural sustainable development in the context of biodiversity conservation. These results indicated that a synthesis quantitative index of disturbance (e.g. weighting values of disturbance) is the most essential environmental factors affecting herbs species diversity in the ecosystem to building a model. Therefore, this model plays a vital part in conserving global biodiversity and maintaining global ecosystem function.

Key words: Model, herbs species diversity, disturbance gradient, significantly, the Yellow River.

INTRODUCTION

Ecological model of the relationship between species diversity and environment is important along environment

gradient (Boyd, 2012; Liao and Wang, 2010; Keeling et al., 2000). Ecosystems are composed of large numbers

Table 1a. The relationship between IDH and biodiversity from the different perspectives.

The relationship between IDH and biodiversity from the different perspectives	Author
Water level fluctuations, fire and grazing are essential for maintaining plant diversity.	Keddy (2005)
Increased diversity at intermediate disturbance was due primarily to increased evenness.	Aronson and Precht, (1995)
Diversity and soil properties were best at intermediate disturbance levels.	Zhang et al. (2010)
The IDH pattern was obtained for low frequency dependence and low immigration.	Cordonnier et al. (2006)
Generate a period-bubbling bifurcation structure and population dynamics that are most variable at intermediate disturbance frequencies.	Reluga (2004)

Table 1b. The physical geographic conditions of the Yellow River basin nature reserve.

Precipitation (mm)	Annual mean temperature(°C)	Latitude (°):	Longitude (°):	Elevation (m)†
800 - 1100	12.4 - 14.8	34.58 - 36.07	116.06 - 110.41	34 - 412

†Above sea level.

of plant species along environmental gradient, making species-centered studies of systemic processes and functions extremely difficult, if not out rightly impossible to carry out (Liao et al., 2011a, b). The intermediate disturbance hypothesis (IDH) suggests that species diversity will be maximal at intermediate levels of disturbance (Connell, 1978). Moreover, many experiments have assessed the relationship between plant species diversity and disturbance intensity from IDH perspective along different disturbance gradients in theoretical ecology (Leis et al., 2005). For example, Leis et al. (2005) found that disturbance up to intermediate levels can be used to maintain biodiversity by enriching the plant species pool. Further, Biswas and Mallik (2010) suggest that plant species richness and diversity, functional richness and diversity reached peaks at moderate disturbance intensity in riparian and upland plant communities.

Therefore, the relationship between plant species diversity and intermediate disturbance intensity has many real world applications in the field of ecological conservation and restoration (Table 1a).

Here, using plant community ecology techniques, this study investigated three key questions regarding the relationship between herbaceous plants species diversity and intermediate disturbance levels in the ecosystem types (e.g. farmland center, farmland ridge/farmland boundary, etc.). First, this study asked if the relationship between herbaceous species diversity dynamics and disturbance gradient from IDH perspective can be compressed into a general model that is universally applicable to ecosystem studies. Therefore, this study

shows how to link herbaceous species diversity and disturbance along disturbance gradient and can be applied to real world scenarios in order to prevent biodiversity loss and help in the management of degrading or degraded ecosystems.

MATERIALS AND METHODS

The dynamics of plant diversity in Henan Province section of the Yellow River basin are the results of the historical natural and anthropogenic activities (Table 1b, Figure 1).

Quantitative assessments mainly depended on disturbance of human-driven and season driven changes in herbaceous diversity and were based on a careful choice of landscape dynamics (Table 2).

Using community ecology techniques, we examined the influences of different disturbances on dynamics of herbaceous species diversity and disturbance interactions along the different environmental gradients in the Yellow River in the Henan Province from May 2010 to January 2011. Thirteen plots were established per 10 km length. A total of 30 plots were set. Each study plot, consisted of one 20 × 20 m tree layer plot, five (the center and four corners of the study plot) 2 × 2 m shrub layer quadrates and five 1 × 1 m herbaceous layer quadrates. Thus, these plots include 150 herbaceous layer quadrates in the farmland center, 150 herbaceous layer quadrates in the farmland boundary, and 150 herbaceous layer quadrates in the ridge of farmland from May 2010 to January 2011 (Table 3).

Traditional indices

These are the most widely used indices: Shannon index (Margalef, 1958); Shannon index of diversity is generally calculated as the

Email: lhb@henu.edu.cn.

Author(s) agree that this article remain permanently open access under the terms of the [Creative Commons Attribution License 4.0 International License](https://creativecommons.org/licenses/by/4.0/)

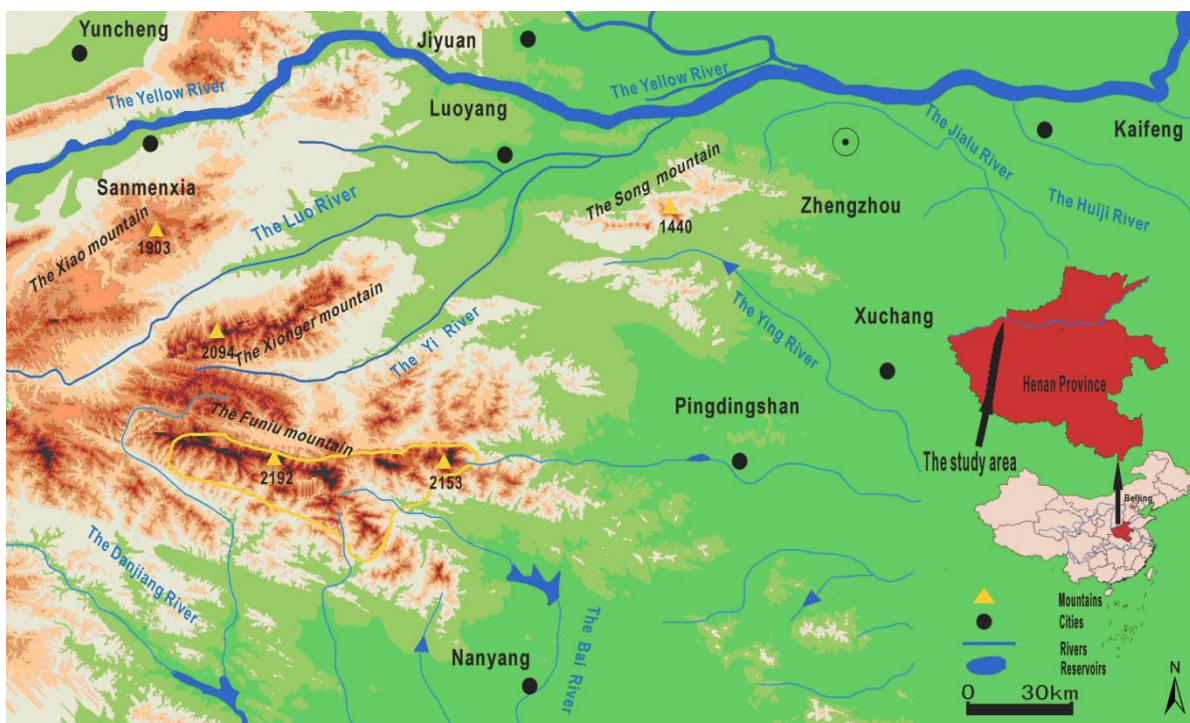

Figure 1. A digital cadastral map in the Yellow River of Henan Province.

Table 2. The selection of the weighting values of disturbance.

Quantitative measurements of disturbance to select and identify different disturbance	Differential agro-ecosystem types
Values of weighting of disturbance=Usage amount of herbicide	
+100/Return interval of using herbicide	Farmland center
+ 100/Return interval of tillage	Farmland ridge
+100/ The width of different types	Farmland boundary

Table 3. Investigation index along the elevation gradient variable.

Investigation	Layer	Community	Species	Height	Crow	Diameter
Community	Tree/shrub	Coverage	Species/ individual	Layer's	Crow height/	Basal
Investigation	/herbaceous	/community's age structure	number	Height	width	diameter

complement of H: $H' = -\sum p_i \log(p_i)$. Where i is the number of species and p_i is the proportion of the sample belonging to the i th species.

RESULTS

Disturbance is an important environmental factor affecting weed species diversity in anthropogenic activities in the farmland center/the farmland ridge areas/the farmland boundary areas. The relationship between values of

weighing disturbance and the weed species diversity investigated vary significantly in the herbaceous layer along the environmental gradient on varying disturbance scales in the different disturbance intensity farmland (Figures 2 to 4).

These results which shows that herb diversity (e.g. Shannon index) is expected to increase when weighting values of disturbance is reduced along disturbance gradients in the farmland areas of the Yellow River in the

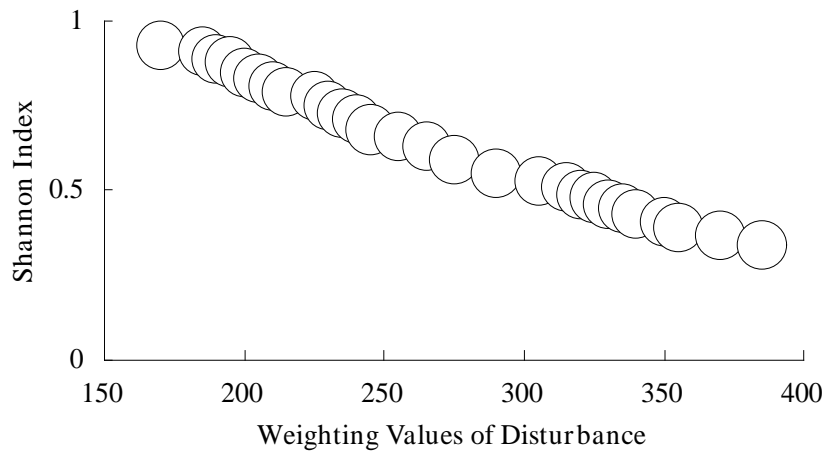

Figure 2. The relationship between Shannon index and disturbance in the farmland center areas.

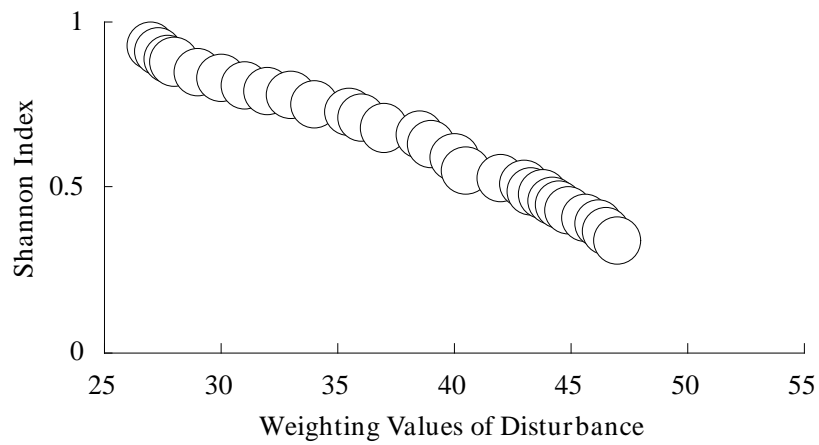

Figure 3. The relationship between Shannon index and disturbance in the farmland boundary areas.

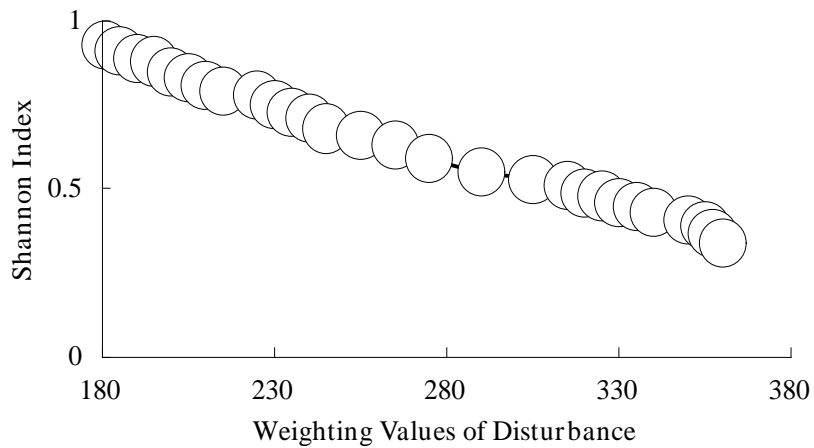

Figure 4. The relationship between Shannon index and disturbance in the farmland ridge.

Table 4. The negative correlation between Shannon index and weighting values of disturbance.

Differential ecosystem types	Shannon index
Farmland center	-0.974**
Farmland ridge	-0.983**
Farmland boundary	-0.989**

Henan Province (Figures 2 to 4). Secondly, herbaceous diversity (e.g. Shannon index) is expected to decrease when weighting values of disturbance is increased along disturbance gradients in the farmland. Thus, our result implies that weak disturbance should lead to higher herbs diversity in the farmland.

These results suggest that herb species diversity (e.g. Shannon indicator) is expected to increase when weighting values of disturbance is reduced along disturbance gradients in the farmland boundary areas and the ridge of farmland of the Yellow River in the Henan Province (Figures 3 and 4). In addition, herb species diversity is expected to decrease when weighting values of disturbance is increased along disturbance gradients in the farmland boundary areas and the ridge of farmland (Figures 3 and 4). Therefore, this result implies that weak disturbance should lead to higher herbs species diversity in the farmland boundary areas. However, is there relationship between the species biodiversity and disturbance gradient in the Yellow River of Henan Province? To show this, the correlation between species biodiversity and the weighting values of disturbance was then analyzed (Table 4).

This results suggest a linear relationship between weighting values of disturbance and herb species diversity (Shannon index), which were significantly, negatively correlated ($P < 0.01$). The results indicated that disturbance, largely determined by values of weighting of disturbance, are the most important environmental factors affecting herb species diversity (Table 4).

A general model of the links between herbs diversity and disturbance gradient from IDH perspective

The IDH is used as a framework for investigating the linkages between disturbance and species diversity. Unfortunately, the various IDH makes it difficult to compare data from different studies in order to draw general conclusions (Connell, 1978). It is therefore important to develop the model which is universally applicable across a range of agro-ecosystems so that the relationship between herbaceous species diversity and disturbance gradient can be more accurately quantified with quantitative measurements of disturbance intensity. Here, we proposed the use of model framework that

incorporates model (Figures 2 to 5) operating on varying spatial-temporal and disturbance scales for in-depth studies of the relationship between herbs species diversity and disturbance gradient (e.g. anthropogenic disturbance and natural disturbance) (Figures 5).

The model can help identify the relationship between herbaceous species diversity and disturbance intensity most relevant to tolerating environmental fluctuations or recovering from IDH perspective (Figure 5). The model is useful for ecosystem sustainable development in the context of biodiversity conservation. For example, Bartels and Chen (2010) explained that whether resource quantity or resource heterogeneity is the determinant of under story plant diversity in individual studies, was dependent on stand succession stage(s), presence or absence of intermediate disturbance, and forest biome within which the studies were conducted. Carvalheiro et al. (2011) suggest that presence of weeds allowed pollinators to persist within sunflower fields, maximizing the benefits of the remaining patches of natural habitat to productivity of this large-scale crop.

Applying general model to species conservation and ecosystem management

The model can use more theoretical ecology (e.g. diversity dynamics, species composition, food web structure, diversifying plant-microbial system, ecosystem stability/functioning, organic agriculture, biodiversity law, watershed ecosystem management, assessment of ecosystems and biodiversity, scale dependence) (Stutter et al., 2009; Shennan, 2008; Menalled et al., 2001, Bartels and Chen, 2010; Crowder et al., 2010; Bai et al., 2004; Davis et al., 2007; Bernez et al., 2002; Marris, 2010; Crawley and Harral, 2001). For instance, Menalled et al. (2001) suggested that agricultural management systems can have both immediate and long-term effects on weed species density, abundance and diversity. Shennan (2008) proposed that important elements for understanding biotic interactions include consideration of the effects of diversity, species composition and food web structure on ecosystem processes; the impacts of timing, frequency and intensity of disturbance; and the importance of multitrophic interactions in agro-ecosystem. Stutter et al. (2009) proposed a mechanism whereby the establishment of vegetated buffer strips between cropland and watercourses on previous agricultural land causes a diversifying plant-microbial system. Bartels and Chen (2010) explained that whether resource quantity or resource heterogeneity is the determinant of under-story plant diversity in individual studies was dependent on stand succession stage(s), presence or absence of intermediate disturbance, and forest biome within which the studies were conducted.

Therefore, it will nonetheless be a substantial challenge

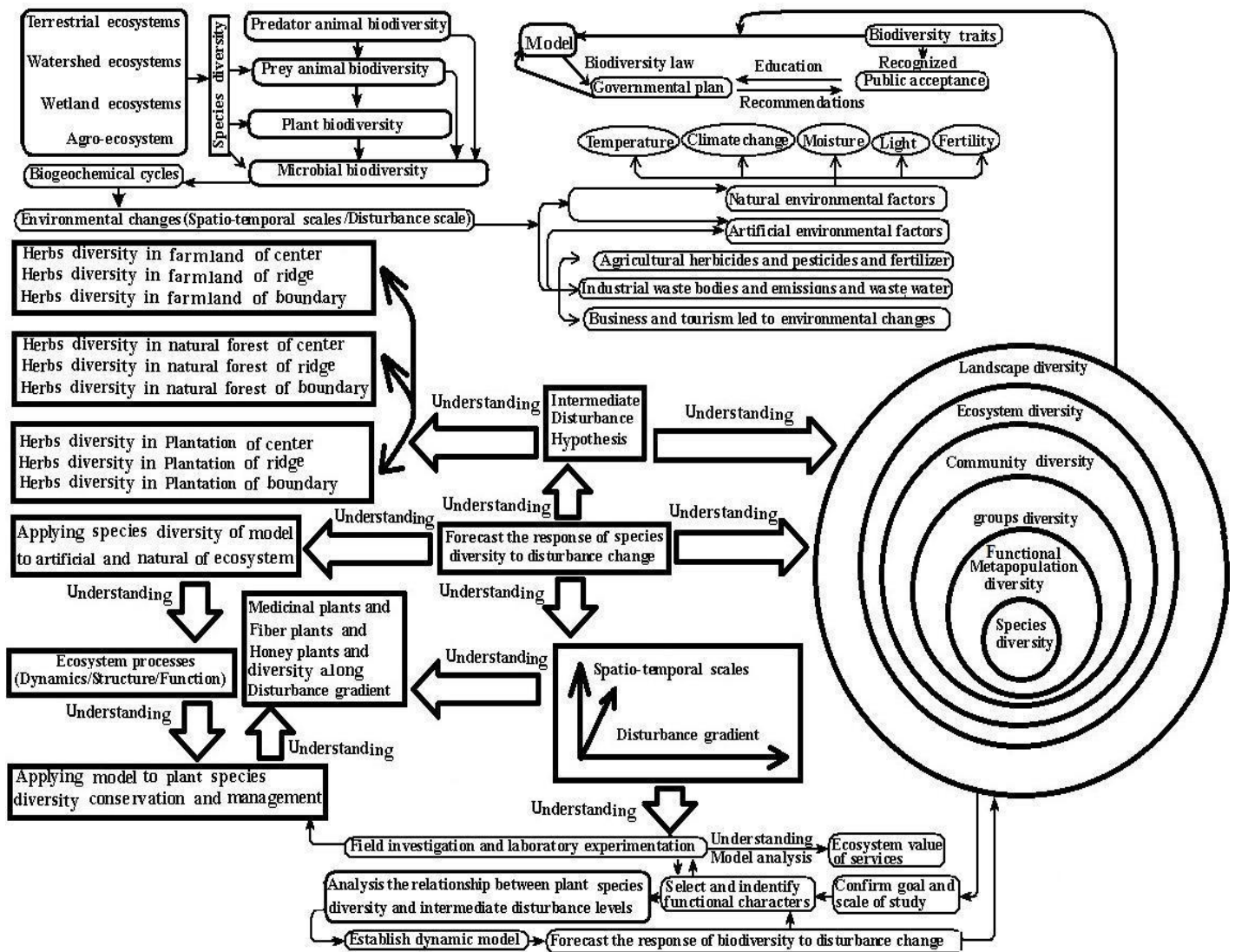

Figure 5. The proposed framework of relationship between herbs species diversity and disturbance gradient that incorporates herbs species diversity dynamic from the intermediate disturbance level, and operating on varying spatial-temporal and disturbance scales. The model was based on some studies (Liao and Wang, 2010; Liao et al., 2011a, b).

to apply this model to specific real world policy problems (Gilbert, 2010; James and Vorhies, 2010; Marris, 2010).

Conclusion

Progress in three key areas will substantially increase efforts to gain a rigorous understanding on how the links between herbaceous species diversity (Shannon index) and disturbance intensity, and their interactions, influence the response of ecosystem properties to changing biodiversity. First, better understanding of the relationship between herbaceous species diversity and disturbance intensity is correlated, particularly with respect to the

predominant forces of human activities. Secondly, the model based on both field investigation of community ecology techniques of 450 herbs layer quadrates and scientific analysis, can use more and more theoretical ecology. Finally, the model can be useful in understanding the plant species diversity and disturbance intensity from IDH perspective. Understanding the model is essential for further research of local ecosystem functions and the goal of agricultural sustainable development in the context of herbs biodiversity conservation in natural or artificial disturbance ecosystem. Therefore, the model may help to ameliorate this situation of losses of plant species diversity (e.g. medicinal plants, honey plants, fiber plants, etc.).

Future work

The watershed ecosystems are results of the historical, natural and anthropogenic activities along differential environmental gradient in the Yellow River of Henan Province. However, there is an important question in the future: what are the change patterns for watershed landscape, habitat and biodiversity in the region.

Conflict of Interests

The author(s) have not declared any conflict of interests.

ACKNOWLEDGEMENTS

This work was supported by the Forestry Department of Henan Province Science Foundation of China (No.201004044), the National Natural Science Foundation of China (No.41071118), Henan Province Educational Foundation of China (No.12B180022), Ping-Ding-Shan City Societal Science Foundation of China (No.454) and the ideas of some researchers of "1st Biotechnology World Congress" is appreciated.

REFERENCES

- Aronson RB, Precht WF (1995). Landscape patterns of reef coral diversity: a test of the intermediate disturbance hypothesis. *J. Exp. Mar. Biol. Ecol.* 192(1):1-14.
- Bai YF, Han XG, Wu JG, Chuo ZZ, Li LH (2004). Ecosystem stability and compensatory effects in the Inner Mongolia grassland. *Nature* 431:181-184.
- Bartels SF, Chen HY (2010). Is understory plant species diversity driven by resource quantity or resource heterogeneity? *Ecology* 91(7):1931-1938.
- Bernez I, Haury J, Ferreira MT (2002). Downstream effects of a hydroelectric reservoir on aquatic plant assemblages. *Sci. World J.* 2:740-750.
- Biswas SR, Mallik AU (2010). Disturbance effects on species diversity and functional diversity in riparian and upland plant communities. *Ecology* 91(1):28-35.
- Boyd IL (2012). *Ecology The Art of Ecological Modeling*. Science 337(6092):306-307.
- Carvalho LG, Veldtman R, Shenkute AG, Tesfay GB, Pirk CW, Donaldson JS, Nicolson SW (2011). Natural and within-farmland biodiversity enhances crop productivity. *Ecol. Lett.* 14(3):251-259.
- Connell JH (1978). Diversity in tropical rain forests and coral reefs. *Science* 199(4335):1302-1310.
- Cordonnier T, Courbaud B, Franc A (2006). The effect of colonization and competition processes on the relation between disturbance and diversity in plant communities. *J. Theor. Biodivers.* 243(1):1-12.
- Crawley MJ, Harral JE (2001). Scale Dependence in Plant Biodiversity. *Science* 291:864-868.
- Crowder DW, Northfield TD, Strand MR, Snyder WE (2010). Organic agriculture promotes evenness and natural pest control. *Nature* 466:109-112.
- Davis SR, Brown AG, Dinnin MH (2007). Floodplain connectivity, disturbance and change: a palaeoentomological investigation of floodplain ecology from south-west England. *J. Anim. Ecol.* 76(2):276-288.
- Gilbert N (2010). Biodiversity law could stymie research. *Nature* 463: 598.
- James AN, Vorhies F (2010). Green development credits to forest global biodiversity. *Nature* 465:869.
- Keddy P (2005). Putting the plants back into plant ecology: six pragmatic models for understanding and conserving plant diversity. *Ann. Bot.* 96(2):177-189.
- Keeling MJ, Wilson HB, Pacala SW. (2000). Reinterpreting Space, Time Lags, and Functional Responses in Ecological Models. *Science* 290(5497):1758-1761.
- Leis SA, Engle DM, Leslie DM Jr, Fehmi JS (2005). Effects of short- and long-term disturbance resulting from military maneuvers on vegetation and soils in a mixed prairie area. *Environ. Manage.* 36(6):849-861.
- Liao BH, Ding SY, Liang GF, Guo YL, Tian L, Shu S, Zhang Y, Hu HX (2011a). Dynamics of plant functional groups composition along environmental gradients in the typical area of Yi-Luo River watershed. *Afr. J. Biotechnol.* 10(65):14485-14492.
- Liao BH, Ding SY, Liang GF, Hu N, Gu YF, Lu XL, Liang GF, Liu J, Fan YL, Zhai YJ, Ding SP, Ding S (2011b). Dynamics of plant functional groups composition along environmental gradients in the typical area of Yi-Luo River watershed. *Afr. J. Biotechnol.* 10(82): 18939-18947.
- Liao BH, Wang XH (2010). Plant functional group classifications and a generalized hierarchical framework of plant functional traits. *Afr. J. Biotechnol.* 9(54):9208-9213
- Margalef RD (1958). *Information Theory in Ecology*. General Systems pp. 36-71.
- Marris E (2010). UN body will assess ecosystems and biodiversity. *Nature* 465:859.
- Menalled FD, Gross KL, Mark H (2001). Weed aboveground and seedbank community responses to agricultural management systems. *Ecol. Appl.* 11:1586-1601.
- Reluga TC (2004). Analysis of periodic growth-disturbance models. *Theor. Popul. Biol.* 66(2):151-161.
- Shennan C (2008). Biotic interactions, ecological knowledge and agriculture. *Philos. Trans. R. Soc. Lond. B Biol. Sci.* 363(1492):717-739.
- Stutter MI, Langan SJ, Lumsdon DG (2009). Vegetated buffer strips can lead to increased release of phosphorus to waters: a biogeochemical assessment of the mechanisms. *Environ. Sci. Technol.* 43(6):1858-1863.
- Zhang C, Xie G, Fan S, Zhen L (2010). Variation in vegetation structure and soil properties, and the relation between understory plants and environmental variables under different *Phyllostachys pubescens* forests in southeastern China. *Environ. Manage.* 45(4):779-792.

Full Length Research Paper

Molecular characterization of intestinal protozoan parasites from children facing diarrheal disease and associated risk factors in Yamoussoukro, Côte d'Ivoire

Mathurin Koffi^{1,2*}, Martial N'Djeti¹, Thomas Konan¹ and Yao Djè³

¹Université Jean Lorougnon GUEDE, Laboratoire Interactions Hôte-Microorganisme Environnement et Evolution, BP 150 Daloa, Côte d'Ivoire.

²Centre Suisse de Recherches Scientifiques en Côte d'Ivoire.

³Université Nangui Abrogoua, UFR Sciences de la Nature, 02 BP 801 Abidjan 02, Côte d'Ivoire.

Received 12 November, 2013; Accepted 17 February, 2013

Diarrheal diseases are very common in children under 5 years and may lead to a delay of physical and mental development. Despite this knowledge, data on diarrheal diseases and socioeconomic determinants are still scarce in Côte d'Ivoire. This study is then conducted with the objective to fill part of this gap and specifically assess link between infant diarrhea occurrence and some major socio-environmental factors. Stool samples were collected from children less than five suffering from diarrhea at Yamoussoukro Regional Hospital in central Côte d'Ivoire. Molecular species specific diagnosis was used to detect *Cryptosporidium parvum*, *Giardia intestinalis* and *Entamoeba histolytica*, three major protozoan parasites which cause diarrhea. Out of 306 stool samples examined, 62.75% were detected as positive at least for one of the protozoan parasite studied. Species specific prevalence was 36.93% for *C. parvum*, 20.92% for *G. intestinalis* and 22.55% for *E. histolytica*. Infection was more prevalent in children whose mothers were not educated although the difference was not statistically significant. No link was found between gender and infection while sanitation infrastructures, mother and children ages and water sources were found significantly associated with diarrhea occurrence. Awareness is then needed for women on lack of hygiene rules that could lead to diarrheal diseases burden.

Key words: Diarrheal diseases, children development, parasitic protozoan, molecular characterization, socio-environmental factors.

INTRODUCTION

Diarrhea is the second leading cause of under-five deaths worldwide, after pneumonia (UNICEF/WHO, 2009). Among those who survive diarrhea, the morbidity burden may affect their development depending on the

intensity of diarrhea and pathogen in question. Malnutrition, anemia, growth restrictions, cognitive delays, irritability, increased susceptibility to other infections and acute complications are some of the consequent morbidities.

*Corresponding author. E-mail: m9koffi@yahoo.fr. Tel: +225 09 45 49 45.

Intestinal parasitic infections have detrimental effects on the survival, appetite, growth and physical fitness (Sharma et al., 2004), school attendance (Nematian et al., 2008) and cognitive performance of school age children (WHO, 2005). In young children, diarrhea is particularly prevalent during the first 2 years of life and caused by parasitic diseases associated with impaired cognitive performance in later childhood (Niehaus et al., 2002; Walker et al., 2012). Infection early in life is, malnutrition and diarrhea, associated with poor cognitive function at school age (Berkman et al., 2002; Ijaz and Rubino, 2012).

Cryptosporidium parvum, *Giardia intestinalis* and *Entamoeba histolytica* are three major protozoan pathogens responsible for diarrhea in children under 5 years (Stark et al., 2009; Stark et al., 2011). *C. parvum* infection has been linked to chronic diarrhea, malabsorption and poor weight gain in children (Checkley et al., 1997; Adjei et al., 2004; Saneian et al., 2010; Rahi et al., 2013). Malabsorption in *G. intestinalis* infected children is probably due to several factors including increased epithelial permeability, bacterial overgrowth of the small intestine, loss of intestinal brush border surface area, villus flattening and inhibition of disaccharidase activities (Müller and von Allmen, 2005). *E. histolytica* is responsible for dysentery, anemia and could impact on infant growth (Ali et al., 2008; Hegazi et al., 2013).

The prevalence of intestinal parasitic infections is one of the most accurate indicators of socioeconomic conditions of a population and may be associated with several socio-cultural and economic determinant factors. It has been demonstrated that failure of children to fulfill their developmental potential and achieve satisfactory educational levels plays an important role in the inter-generational transmission of poverty (Grantham-McGregor et al., 2007). In countries with a large proportion of such children, national development is likely to be affected and, in turn, infectious diseases will become key factors influencing public health which could impair Millennium Development Goal (MDG)4 (United Nations, 2010) regarding the under 5 mortality rate (U5MR) and infant mortality rate (IMR) (UNICEF/WHO, 2005; UNICEF/WHO, 2009).

Unlike microscopy of worm eggs, microscopic examination for the various intestinal protozoa is laborious, insensitive, and requires professional training. Sensitivity of microscopy for the different parasites does not exceed 60% even if concentration methods and skilful technical assistance are available (Hiatt et al., 1995). Nowadays a number of PCR-based assays have been developed for the identification of *G. intestinalis*, *E. histolytica* and *C. parvum* directly from human faeces. These assays have been proven to be considerably more sensitive than microscopy, highly specific and in contrast to microscopy are able to differentiate between the species and the subtype level. In addition, although a significant body of research exists on the relationship between diarrhea like-

likelihood and infrastructures, the impacts of water and sanitation infrastructures have been shown to vary by location, demanding country-specific analyses wherever diarrhea is a major cause of childhood morbidity and mortality.

Our objective is thus to investigate *G. intestinalis*, *E. histolytica* and *C. parvum* infection, based on molecular diagnosis, in children under five years suffering from diarrhea and attending Yamoussoukro CHR hospital in Central Côte d'Ivoire and examine link between infection and major socio-environmental factors. This could then contribute to appropriate policies aimed at controlling diarrheal diseases by improving mothers' hygiene practices when attending pediatric health care services.

MATERIALS AND METHODS

Study area and sampling

This study was conducted in the the pediatric unit of regional health care services (CHR) in Yamoussoukro District. The Autonomous District of Yamoussoukro, a city whose population was estimated to be 259,373 inhabitants in 2010 with population density of 104 inhabitants per km² is the political capital of Côte d'Ivoire. It is located at 240 km north of Abidjan, the economic and administrative capital of Côte d'Ivoire. The CHR is the greatest hospital in the district.

Mothers attending pediatric health care services from March to June 2013 with their children suffering from diarrhea cases were approached and a detailed explanation of the study was given by a local nurse in local languages or in French when possible. Following the explanation, if the mother is willing she may sign or thumb-print the informed consent form which was also translated into the local languages. A community health worker went to the mother's home and took a stool sample from the child in an interval of two hours after visit to the hospital. 200 mg of each stool were aliquot in cryotube label with code from each child and stored at -20°C before DNA extraction. A socio-economic questionnaire was administrated to investigate factors that could be associated with the occurrence of the diarrhea. The questions selected for analysis in this study referred to age (mother and children), shared or private toilet at home, and origin of water supply and education level of the mother. 306 stool samples were collected for analysis as well.

Molecular characterization

Extraction of genomic DNA

Genomic DNA was isolated from stool specimens by a cetyltrimethylammonium bromide (CTAB) extraction method as described by Khairnar and Parija (2007). Briefly, 50 mg of stool specimen, was dispersed in 250 µl of lysis buffer (0.25% sodium dodecyl sulfate in 0.1 M EDTA, pH 8.0), and 100 µg/ml of proteinase K was added. The lysate was incubated at 55°C for 2 h. Then 75 µl of 3.5 M NaCl followed by 42 µl of 10% CTAB/0.7 M NaCl (heated to 55°C) was added. After the components were mixed, the sample was incubated at 65°C for 30 min. This was followed by extractions with equal volumes of chloroform and then phenol-chloroform-isoamyl alcohol, and the DNA was precipitated with ice cold ethanol. The dried DNA pellet was dissolved in sterile distilled water and passed over a DNA clean-up spin column. The DNA was finally eluted from the spin column in 100 µl of Tris-EDTA (TE) buffer.

Table 1. Sex related prevalence of protozoan species among diarrheal children.

Protozoan	Sex		X ²	P. value
	Male (N=153)	Female (N=153)		
	Number (%)	Number (%)		
<i>C. parvum</i>	54 (35.3)	59(38.56)	0.35	0.56
<i>G. intestinalis</i>	28(18.3)	36(23.53)	1.27	0.26
<i>E. histolytica</i>	30(19.61)	39(25.49)	1.52	0.22
Overall infection	92 (60.13)	100 (65.36)	0.9	0.34

Table 2. Frequency distribution of child age groups of the study children and their mothers.

Characteristics	Frequencies			X ²	P. value	
	Positive (%)	Negative	Total			
Children age groups	0-24	128(69.19)	57	185	8.53	0.01
	25-36	56(53.84)	48	104		
	>36	8(47.05)	9	17		
Total	192(62.75)	114	306			
Mothers age groups	16-20	15(53.57)	13	28	9.49	0.05
	21-25	31(50.82)	30	61		
	26-30	41(64.06)	23	64		
	31-35	79(72.48)	30	109		
	>35	26(59.09)	18	44		
Total	192(62.75)	114	306			

PCR amplification using species-specific oligonucleotides

The PCR method was applied to all stool sample DNA, which were stored at -20°C without preservatives using species-specific oligonucleotides. 2.5 µl of DNA solution was used in the PCR reaction. PCR primer sequences used to amplify the genus *Giardia* and the species *G. intestinalis* are those reported by Mahbubani et al. (1991, 1992). The *Cryptosporidium* isolates DNA was amplified using polymerase chain reaction amplification and restriction fragment length polymorphism (PCR-RFLP) analyses of the *TRAP-C2* gene (Thrombospondin-Related Adhesive Protein of *Cryptosporidium* 2) as described in the literature (Peng et al., 1997; Sulaiman et al., 2002). In detail, nested PCR was used to amplify a fragment (266-366 bp) of the *TRAP-C2* gene using two sets of oligonucleotide primers as described previously follow by restriction enzymes *Bst*EII, *Hae*III digestion for RFLP analysis (Nazemalhosseini et al., 2011).

Entamoeba genus was detected using genus specific PCR primers followed by nested multiplex PCR primers comprising *E. histolytica*, *E. dispar* specific primers (Khairnar and Parija, 2007).

Amplified products detection

Three microlitres of PCR-amplified DNA was detected by 2% agarose gel electrophoresis in TAE buffer (0.04 mM Tris-acetate, 0.001 mM EDTA, pH 8.0), stained in a solution of ethidium bromide (0.5 mgml⁻¹) and visualized with a UV transilluminator.

Data analysis

Data recorded were analyzed using excel and STATA 9.0 software

(Stata, College Station, Texas, United States). Chi-square (x²) tests were conducted to determine the relationship between parasites infection and major socio-environmental factors. Significance level was set at p<0.05 for all tests.

RESULTS

A total of 306 children with diarrheal diseases were included in this study out of the 405 children surveyed. One hundred and ninety two (192) of these children were infected with at least one of the three parasites detected by molecular markers, which make the overall prevalence 62.75%. Among infected children, 100 were female and 92 were male but no significant difference (p=0.34) between the two sexes was figured out (Table 1).

Children age groups were divided in three groups: birth to 24 months, 25-to 36 months and over 36 months. The group from birth to 24 months shows the highest prevalence (69.19%) and the difference was significant (p=0.01). Fewer infections (47.05%) were detected in the older children (>36 months) but this age group was less prevalent in the study (Table 2).

To see the mothers experience in caring for their children and influence on the occurrence of infection, the mothers' population was also divided in age groups with a 5-years interval between age groups. Protozoan infection was more prevalent in mothers' age group from

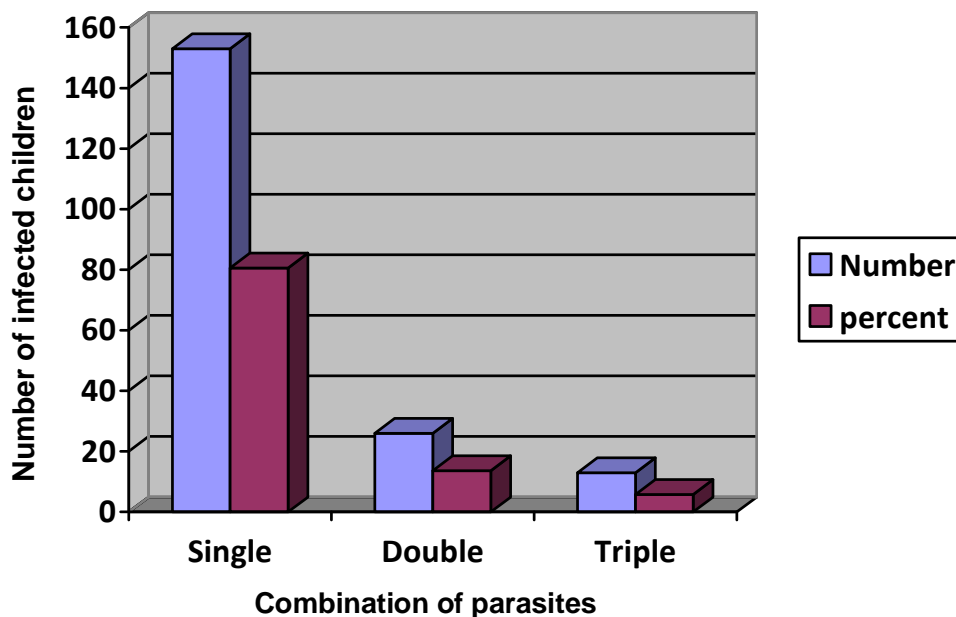

Figure 1. Single and mixed infections among children suffering from diarrheal.

Table 3. Age related prevalence of protozoan parasites among diarrheal children.

Parasites detected	Children age groups				χ^2	P-value
	0-24	25-36	> 36	Total (%)		
<i>C. parvum</i>	74	33	6	113(36.93)	1.99	0.37
<i>G. intestinalis</i>	42	18	4	64(20.92)	1.27	0.53
<i>E. histolytica</i>	46	20	3	69(22.55)	1.48	0.48
Overall infection	128	56	8	192(62.75)	8.53	0.01

31 to 35 years (72.48%) and lowest prevalence (50.82%) was found in group from 21 to 25 with a significant difference ($p=0.05$) between age groups (Table 2). Polyparasitism with double and triple infection was found in 26 and 13 children respectively out of the 192 positive cases but the majority was single infection (Figure 1). *C. parvum* was the most prevalent protozoan species found (36.93%) and *G. intestinalis* the less prevalent (22.55%). No significant difference was seen within each protozoan species among age groups but a significant difference was detected among children age groups ($p=0.01$) when dealing with the overall infection (Table 3).

Socio-environmental factors such as mothers' education level, sanitation infrastructure used (shared or family private) and water sources were assessed (Table 4). The difference in the prevalence of protozoan infection in children was insignificant ($p=0.06$) with regards to the mother education level although infection in children from not educated mother (NE) was the highest (Table 4).

Infection was less common in family with private sani-

tation as compared to community sanitation and the difference was very significant ($p<0.0001$). Regarding sources of population water supply, tank and well users were more susceptible to infection than tap users with a significant difference ($p<0.0001$).

DISCUSSION

E. histolytica, *G. intestinalis* and *C. parvum* are known to be the most important diarrhea-causing protozoa (Stark et al., 2011) and in addition in September 2004, *Giardia* and *Cryptosporidium* were included in the "Neglected Diseases Initiative" (Savioli et al., 2006). To overcome the lack of sensitivity of the microscopic observation of intestinal protozoa (Stensvold and Nielsen, 2012), in this study, we decided to use sensitive and specific molecular markers to investigate protozoan parasites *E. histolytica*, *G. intestinalis* and *C. parvum* which are three of the most common intestinal protozoan parasites infecting humans worldwide.

Table 4. Major socio-environmental factors related to prevalence of protozoan parasites among diarrheal children.

Characteristic	Frequency			χ^2	P. value	
	Positive (%)	Negative (%)	Total			
Mothers education level*	HE	31 (57.41)	23	54	6.11	0.1
	NE	65 (72.22)	25	90		
	PE	44(63.77)	25	69		
	SE	52(55.91)	41	93		
Total		192(62.,75)	114	306		
Sanitation	Private	61(38.61)	97	158	87.80	<0.0001
	Shared	131(88.51)	17	148		
Total		192(62.75)	114	306		
Water sources	Tank	51(94.44)	3	54	83.45	<0.0001
	Tap	91(84.26)	108	199		
	Well	50(94.33)	3	53		
Total		192(62.75)	114	306		

Mothers education level*: HE (High education), NE (No education), PE (Primary education), SE (Secondary education).

A prevalence of 62.75% was observed on 306 diarrheal stools collected from children under the age of 5. The remaining 37.25% could be due to other pathogens causing diarrheal disease such as enteropathogens, bacteria (*Enterotoxigenic Escherichia coli* and other obligate pathogenic *E. coli*, *Campylobacter jejuni*, *Vibrio cholera*, *Yersinia species*, *Shigella species*, *Salmonellae*, cytotoxigenic *Clostridium difficile*), viruses (*Rotavirus*, *Noro viruses* and *Enteric adenoviruses*) and parasites such as the helminths (*Strongyloides stercoralis* and *Ascaris lumbricoides*) and protozoa (e.g. *Blastocystis hominis* and *Isospora*).

Stools of diarrhea infection are different in infant mushy stool subjected to breastfeeding which was clearly distinguished with watchful eye of physician (Messou et al., 1996). No association was found between gender and overall occurrence of parasitic infection in contrast with other studies conducted in other town in Côte d'Ivoire where authors demonstrated an association between gender and the occurrence of *G. intestinalis* and *E. histolytica* infection (Ouattara et al., 2010). Our results were nevertheless consistent with theirs in terms of a significant association between the prevalence of infection and age groups of children and their mothers. The highest prevalence of infection in children from 0 to 2 years is consistent with that reported in the literature (Guerrant et al., 1992, Walker et al., 2012). Indeed, diarrheal diseases leading to childhood malnutrition, morbidity and mortality cause 1.8 million deaths annually worldwide among children less than five years, 80% occurring in the first two years of life (Walker et al., 2012).

At species specific level, *C. parvum* species presented the highest prevalence (36.93%). *C. parvum* infection is common worldwide, and its frequency may be related to

the inadequacy of sanitation. In general, the infections are more common in developing countries and an infection rate of 33.83% is reported for children aged less than 5 years with diarrhea in Iraq (Rahi et al., 2013).

C. parvum is unfortunately scarcely studied in Côte d'Ivoire unlike *E. histolytica* and *G. intestinalis* (Ouattara et al., 2010; Schmidlin et al., 2013) despite its importance as a major pathogen that can cause diarrhea and even death in young children. The most recent study in Ivorian area reported prevalence of 15.0 and 14.4% of *G. intestinalis* and *E. histolytica/E. dispar*, respectively (Schmidlin et al., 2013). These rates are less than what we reported here and could be due to the fact that molecular techniques are more sensitive in addition to advantages that permit differentiation of *E. histolytica* from *E. dispar*, and also because we collected stools from children alleged as suffering from diarrheal diseases.

Literature reported that the prevalence of intestinal parasitic infections is one of the most accurate indicators of socioeconomic and environmental conditions of a population (Astal, 2004) and may be associated with several determinant factors, such as adequate sanitation, fecal pollution of water and foods, as well as host age and type of infecting parasite (Quinn, 2009). Our results confirmed that of others where sanitation and water sources influence occurrence of diarrheal diseases (Godana and Mengiste, 2013) but we found no significance influence of mother education level on pathogen transmission, contrary to some literature report (Cochrane et al., 1982; Grosse et al., 1989) despite the fact that protozoan parasites were more common in children from mother with no education level.

37.25% of children suffering from diarrhea were not in-

ected with one of the three protozoa parasite studied but could be infected with other pathogens causing diarrhea as feces were recognized as diarrheal infection stool by pediatricians. The apparent polyparasitism shows that other pathogens than those detected could co-exist in these infections.

Conclusion

Limited published data are available from Ivorian body of research on protozoan pathogens associated with children diarrhea. This first study with specific genetic markers on diarrheal children shed light on some factors that contribute to the occurrence of protozoan diarrhea.

Although the molecular diagnosis of parasites used in this study cannot be used routinely in hospitals due to its cost, it gives the true prevalence with respect to its sensitivity and specificity and confirms microscopic misdiagnosis.

Our recommendations are consistent with research that could lead to the development of rapid diagnostic test at the hospital level. Advice on washing hands after using the toilet and the care of the drinking water for children could avoid a lot of inconvenience as a result of diarrheal diseases.

Conflict of Interests

The author(s) have not declared any conflict of interests.

ACKNOWLEDGMENTS

Thanks to the staff of pediatric health care services of the CHR of Yamoussoukro and the community health workers. We thank the Ivorian Ministry of Higher Education and Scientific Research, with the semi-package of research, has enabled us to collect field data for molecular analysis. We are very grateful to the mothers who gave their consent for this study and we wish better health and growth to their children.

REFERENCES

- Adjei AA, Armah H, Rodrigues O, Renner L, Borketey P, Ayeh-Kumi P, Adiku T, Sifah E, Lartey M (2004). *Cryptosporidium* spp., a frequent cause of diarrhea among children at the Korle-Bu Teaching Hospital, Accra, Ghana. *Jpn J. Infect. Dis.* 57(5):216-219.
- Ali IK, Clark CG, Petri WA Jr (2008). Molecular epidemiology of amebiasis. *Infect. Genet. Evol.* 8(5):698-707.
- Astal Z (2004). Epidemiological survey of the prevalence of parasites among children in Khan Younis governorate, Palestine. *Parasitol. Res.* 94:449-51.
- Berkman DS, Lescano AG, Gilman RH, Lopez SL, Black MM (2002). Effects of stunting, diarrheal disease, and parasitic infection during infancy on cognition in late childhood: A follow-up study. *Lancet* 16:564-571.
- Checkley W, Epstein LD, Gilman RH, Black RE, Cabrera L, Sterling CR (1997). Effects of *Cryptosporidium parvum* infection in Peruvian children: growth faltering and subsequent catch-up growth. *Am. J. Epidemiol.* 148:497-506.
- Cochrane SH, Leslie J O'Hard DJ (1982). Parental education and child health: intracountry evidence. *Health Policy Educ.* 2:213.
- Godana W, Mengiste B (2013). Environmental factors associated with acute diarrhea among children under five years of age in derashe district, Southern Ethiopia. *Sci. J. Public Health* 1(3):119-124.
- Grantham-McGregor S, Cheung YB, Cueto S, Glewwe P, Richter L, Strupp B, (2007). International Child Development Steering Group. Developmental potential in the first 5 years for children in developing countries. *Lancet* 369: 60-70.
- Grosse RN, Auffrey C (1989). Literacy and health status in developing countries. *Annu. Rev. Public Health* 10:281.
- Guerrant RL, Schorling JB, McAuliffe JF, de Souza MA (1992). Diarrhea as a cause and an effect of malnutrition: diarrhea prevents catch-up growth and malnutrition increases diarrhea frequency and duration. *Am. J. Trop. Med. Hyg.* 47:28-35.
- Hegazi MA, Patel TA, El-Deek BS (2013). Prevalence and characters of *Entamoeba histolytica* infection in Saudi infants and children admitted with diarrhea at 2 main hospitals at south Jeddah: a re-emerging serious infection with unusual presentation. *Braz. J. Infect. Dis.* 17(1):32-40
- Hiatt RA, Markell EK, Ng E (1995). How many stool examinations are necessary to detect pathogenic intestinal protozoa? *Am. J. Trop. Med. Hyg.* 53:36-39.
- Ijaz MK, Rubino JR. (2012). Impact of Infectious Diseases on Cognitive Development in Childhood and Beyond. *Open Infect. Dis. J.* 6:65-70.
- Khairnar K, Parija SC (2007). A novel nested multiplex polymerase chain reaction (PCR) assay for differential detection of *Entamoeba histolytica*, *E. moshkovskii* and *E. dispar* DNA in stool samples. *BMC Microbiol.* 7-47:1471-2180.
- Mahbubani MH, Bej AK, Perlin M, Schaefer FW, Jakubowski W, Atlas RM (1991). Detection of *Giardia* cysts by using the polymerase chain reaction and distinguishing live from dead cysts. *Appl. Environ. Microbiol.* 57:3456-61.
- Mahbubani MH, Bej AK, Perlin M, Schaefer FW, Jakubowski W, Atlas RM (1992). Differentiation of *Giardia duodenalis* from other *Giardia* ssp. by using polymerase chain reaction and gene probes. *J. Clin. Microbiol.* 30:74-8.
- Messou E, Sangaré SV, Jossieran R, Le Corre C, Guélain J (1996). Effet de l'observance des mesures d'hygiène, d'approvisionnement en eau et de la thérapie par voie orale sur les diarrhées chez les enfants de moins de 5 ans dans le sud de la Côte d'Ivoire. *Santé publique. Manuscrit n° 1781.*
- Muller N, Von Allmen N (2005). Recent insights into the mucosal reactions associated with *Giardia lamblia* infections. *Int. J. Parasitol.* 35:1339-1347.
- Nazemalhosseini-Mojarad E, Keshavarz A, Taghipour N, Haghghi A, Kazemi B, Athari A (2011). Genotyping of *Cryptosporidium* spp. in clinical samples: PCR-RFLP analysis of the TRAP-C2 gene. *Gastroenterol. Hepatol. Bed Bench* 4: 29-33.
- Nematian J, Gholamrezanezhad A, Nematian E (2008). Giardiasis and other intestinal parasitic infections in relation to anthropometric indicators of malnutrition: a large, population-based survey of schoolchildren in Tehran. *Ann. Trop. Med. Parasitol.* 102: 209-214.
- Niehaus MD, Moore SR, Patrick PD, et al. (2002). Early childhood diarrhea is associated with diminished cognitive function 4 to 7 years later in children in a northeast Brazilian shantytown. *Am. J. Trop. Med. Hyg.* 66:590-593.
- Ouattara M, N'Guessan N A, Yapi A, N'Goran KE (2010). Prevalence and Spatial Distribution of *Entamoeba histolytica/dispar* and *Giardia* intestinalis among Schoolchildren in Agboville Area (Côte d'Ivoire). *PLoS Negl. Trop. Dis.* 4(1):e574.
- Peng MM, Xiao I, Freeman AR, Arwood MJ, Escalante AA, Weltman AC, Ong CS, Mac Kenzie WR, Lal AA, Beard CB (1997). Genetic polymorphism among *Cryptosporidium parvum* isolates evidence of two distinct human transmission cycles. *Emerg. Infect. Dis.* 3: 567-73.
- Quinn A (2009). Diarrhea likelihood in Ghanaian children: A Study of the Association between Diarrhea and Water and Sanitation Infrastructure. Master thesis of Public Policy in the Georgetown Institute. p.74.

- Rahi AA, Magda A, Al-Charrakh AH (2013). Prevalence of *Cryptosporidium parvum* among children in Iraq. *Am. J. Life Sci.* 1(6): 256-260.
- Saneian H, Yaghini O, Yaghini A, Modarresi M-R, Soroshnia M (2010). Infection Rate of *Cryptosporidium parvum* among Diarrheic Children in Isfahan. *Iran J. Pediatr.* 20(3): 343-347
- Savioli L, Smith H, Thompson A (2006). *Giardia* and *Cryptosporidium* join the Neglected Diseases Initiative. *Trends Parasitol.* 22(5):203-208.
- Schmidlin T, Hurlimann E, Silué KD, Yapi RB, Hougbedji C, Bernadette A. K, Acka-Douabélé A, Dongo K, Ouattara M, Zouzou F, Bonfoh B, N'Goran KE, Utzinger J, Raso G (2013). Effects of Hygiene and Defecation Behavior on Helminths and Intestinal Protozoa Infections in Taabo, Cote d'Ivoire. *PLoS ONE* 8(6): e65722.
- Sharma BK, Rai SK, Diyo Ram Rai DR, Choudhury DD (2004). Prevalence of intestinal parasitic infestation in schoolchildren in the northeastern part of Kathmandu Valley, Nepal. *Southeast Asian. J Trop. Med. Public Health* 35: 501–505.
- Stark D, Barratt JL, van Hal S, Marriott D, Harkness J, Ellis JT(2009). Clinical significance of enteric protozoa in the immunosuppressed human population. *Clin. Microbiol. Rev.* 22:634–650.
- Stark D, Al-Qassab SE, Barratt JLN, Stanley K, Roberts T, Marriott D, Harkness J, Ellis JT(2011). Evaluation of Multiplex Tandem Real-Time PCR for Detection of *Cryptosporidium* spp., *Dientamoeba fragilis*, *Entamoeba histolytica*, and *Giardia intestinalis* in Clinical Stool Samples. *J. Clin. Microbiol.* 257–262.
- Stensvold CR, Nielsen HV (2012). Comparison of Microscopy and PCR for Detection of Intestinal Parasites in Danish Patients Supports an Incentive for Molecular Screening Platforms. *J. Clin. Microbiol.* 50(2):540.
- Sulaiman IM, Lal AA, Xiao L (2002). Molecular phylogeny and evolutionary relationships of *Cryptosporidium* parasites at the actin locus. *J. Parasitol.* 88: 388-394.
- United Nations (2010). 2015 Millennium Development Goals.
- United Nations Children's Fund and World Health Organization (UNICEF/WHO) (2005). Model IMCI Handbook: Integrated management of childhood illness. http://www.who.int/child_adolescent_health/documents/9241546441/en/index.html.
- United Nations Children's Fund/World Health Organization (2009). *Diarrhoea: Why Children Are Still Dying and What Can Be Done*, New York/Geneva.
- Walker CLF, Rudan I, Liu L, Nair H, Theodoratou E, Bhutta ZA, O'Brien KL, Campbell H, Black RE (2012). Global burden of childhood diarrhoea and pneumonia. *Lancet* [http://dx.doi.org/10.1016/S0140-6736\(13\)60222-6](http://dx.doi.org/10.1016/S0140-6736(13)60222-6).
- Walker F CL, Lamberti L, Adair L, Guerrant RL, Lescano AG, Martorell R, Pinkerton RC, Black RE (2012). Does childhood diarrhea influence cognition beyond the diarrhea-stunting pathway? *PLoS ONE* 7: e47908.
- WHO (2005). Atlas: child and adolescent mental health resources: global concerns, implications for the future. Geneva: World Health Organization.

Full Length Research Paper

Prospects and challenges of vermiculture practices in southwest Nigeria

Aladesida, A. A.^{1*}, Owa, S. O.², Dedeke, G. A.¹ and Adewoyin O. A.³

¹Department of Biological Sciences, Federal University of Agriculture, Abeokuta, Ogun State, Nigeria.

²Department of Biological Sciences, Landmark University, Omu-Aran, Kwara State, Nigeria.

³Department of Zoology, University of Ilorin, Kwara State, Nigeria.

Received 22 February, 2013; Accepted 26 February, 2014

The prospect of vermiculture in the south-western coast of Nigeria was studied. One hundred and two respondents were interviewed in the three coastal towns of Badagry, Epe and Igbokoda. The results show that 94% of respondents made use of earthworms as fish bait, 37% buy their worms and 57% collected by themselves. The respondents, who buy, however, noted that their suppliers do not breed the worms but search for them from marshy areas. The price value placed on the worms ranged between 0.35 and ₦3.10 per kg; while the most quoted prices were 0.35 and ₦0.80 (16.7% each). The average quoted price was ₦0.70 per kg. Forty-six percent (46%) of respondents were willing to buy earthworms if supplied to them; 49% were willing to serve as sales agents if contacted and 66.7% opined that earthworm was their choicest fishing bait. The results indicate positive expectation for vermiculture as a business venture. Vermiculture should, however, put into consideration the production of *Alma millsoni* and *Libyodrilus violaceus*, the species quoted as the most preferred and effective for fishing. Vermiculture will go a long way in solving the problem of earthworm scarcity among these people, reduce the stress put on natural populations earthworms, thus conserving the worms and also reduce damage done to the soil environment in the course of excavating for worms.

Key words: Vermiculture, earthworm, prospects.

INTRODUCTION

Earthworms, today, are being considered world over in the degradation of waste and as an alternative to inorganic fertilizers. Their role in improving soil fertility is well known (Edwards and Lofty, 1977; Owa et al., 2003; Owa et al., 2004a, 2004b). Earthworms have also been suggested by Deolalikar and Mitra (1996) as good substitute or feed supplement for fishmeal in aquaculture.

Deolalikar and Mitra (1996) have used vermicompost

prepared from paper mill solid waste for fertilizing aquacultural tanks and found an increase in net primary productivity from 32.08 to 220.83 MgC/m/h. Vermicompost application also facilitates better growth of rohu fish (*Labeo rohita*) when compared with other commercially available organic manures (Deolalikar and Mitra, 1997). There is an increasing demand for protein-rich raw materials in fish and other animal feed industry. Fishmeal is the main protein component of fish feed.

*Corresponding author. E-mail: aaladesida@gmail.com or aladesidaaa@funaab.edu.ng.

Table 1. Species of earthworms used for fishing.

Earthworm species used	Frequency	Percent (%)
<i>Alma millsoni</i> only	33	37.5
<i>A. millsoni</i> and <i>Libyodrilus violaceus</i>	34	38.6
<i>A. millsoni</i> , <i>L. violaceus</i> and <i>Eudrilus eugeniae</i>	1	1.1
<i>L. violaceus</i> only	13	14.8
Unspecified choice	7	8.0
Total	88	100.0

Earthworm is generally used as bait by the anglers. However, large-scale vermiculture has the potential of supplying earthworm meal as a substitute of fishmeal. The earthworm meal contains all the essential amino acids required in fish feed (Dedeke et al., 2010). The methionine and lysine availability are higher than that of fishmeal.

Vermicomposting and vermiculture technology is applicable to the rural as well as the urban society. It not only helps in commercial aqua-farming but also acts as a convenient source of earthworm for growing ornamental fishes in aquarium. Thus, Vermicomposting can be included as a component of sustainable life-style. Application of vermiculture and vermicomposting in aquaculture is eco-friendly and bio-ethically acceptable (Deolalikar and Mitra, 1997).

Vermiculture, which involves the breeding of earthworms under controlled conditions, has been carried out on species in temperate regions and a few studies have been done in India. Here in Africa, Nigeria in particular, the prospects of vermiculture has not been duly explored, particularly as regarding indigenous species. The present study was therefore carried out to establish a baseline for future works on the prospects of vermiculture in Nigeria, using the coastal areas of south-western states as case study. The research also put into consideration the economic value of the earthworm, which is much needed in the study of the economics of the belowground biodiversity.

METHODOLOGY

The study was carried out in the coastal towns of Badagry, Epe and Igbokoda, southwest Nigeria. This area is characterized by heavy rainfall spanning more than six months of the year and reaching 1200 mm in the months of June and July. Temperature here ranges between 29 and 32°C.

One hundred and two respondents were interviewed, using a structured questionnaire having both multiple choice and open-ended questions. The questionnaire was divided into three (3) sections, with section A addressing the socio-economic characteristics of the respondents. Sections B and C addressed the issues related to knowledge of earthworm types and uses and the culturing and sourcing of earthworms, respectively.

The questionnaires were administered to fishermen along the coastal line of the sampling locations. These areas are well known

fishing spots in the study area and are mainly visited by fishermen who are involved in commercial fishing, thus their need for and use of earthworms is believed should be regular.

The data obtained was analysed for frequencies and simple percentage of the earthworm species used by respondents, cost of purchasing earthworms and alternative baits, aside from earthworm, used mostly for fishing by the respondents.

RESULTS

The questionnaires were administered to 46, 25 and 31 individuals at Igbokoda, Epe and Badagry respectively. Almost all the respondents practiced fishing either as full-time or as part-time occupation. Ninety-four percent (94%) of them make use of earthworms as fish bait and the most commonly used species were *Alma millsoni* and *Libyodrilus violaceus* (Table 1). Most of the respondents collected earthworms by self-sourcing (60%), while some 37% both buy and collect earthworms directly. Most collect earthworms on their own because suppliers were scarce and there might be the need to cover long distances in search of suppliers. However, 3% of the respondents do not collect worms themselves but go in search of suppliers. These along with those who both buy and collect noted that they travel long distances in search of suppliers. For instance, some of the respondents in Epe (one of the sampling location) claimed that they go as far as Ibadan, a city which is about 250 km away, in search of suppliers. The respondents, however, noted that none of their suppliers bred earthworms.

Some respondents (46%) showed willingness to buy earthworms if suppliers were available, while some 49% indicated readiness to serve as earthworm sales agent if contacted.

The price range for one kilogram (1 kg) of earthworms was put at between 0.35 and ₦3.10 by the respondents (Table 2). The highest prices quoted were 0.35 and ₦0.80 (16.7% of respondents for each price). The average price was ₦0.70/kg. The most frequent rate of purchase of earthworms by the respondents was twice per week (Table 3). Seventy-three per cent (73%) of respondents picked earthworm as their choicest fishing bait (Table 4) while other baits used for fishing include fish organs, insect larvae, crayfish, small snail, bath soap, etc (Table 5).

Table 2. Prices at which respondents valued 1 kg of earthworms.

Price (₦)	Frequency	Percent (%)
0.01 to 0.35	23	29.7
0.36 to 0.70	17	21.8
0.71 to 1.40	35	44.9
1.41 to 2.11	1	1.3
Above 2.11	2	2.6
Total	78	100.3

Table 4. Choicest bait.

Choicest bait	Frequency	Percent (%)
Anything available	19	20.7
Earthworms	68	73.9
Fries	1	1.1
Crab	1	1.1
Crayfish	3	3.3
Total	92	100.0

DISCUSSION

The results show that there is the need to develop the breeding of limicolous earthworm species, particularly *A. millsoni* and *L. violaceus*. There are no literatures indicating any efforts so far on breeding these species of worms. Most commonly used earthworm for culturing is *Eisenia fetida* that has wide range of temperature tolerance, has very high reproductive potential and is less sensitive to density pressure (Watanabe and Tsukamoto, 1976; Tsukamoto and Watanabe, 1977; Hartenstein et al., 1979; Hartenstein, 1981; Reinecke and Kriel, 1981). *Eudrilus eugeniae*, which is commonly called 'African night crawler', has also been reported as an efficient earthworm to maintain as culture (Kale, 1994). Other species that have been successfully cultured are *Perionyx excavatus* and *P. sansibaricus* (Kale, 1998, 2002). However, these species, except *E. eugeniae* are not found in the West African sub-region, where the present study was carried out. The possibility, though of adapting such species to the tropical climate of this region has not been tested.

Since vermiculture is not expected to serve the fishing industry alone, there might also be the need to ascertain the usability of these species in other areas of need of vermiculture such as waste degradation and vermicomposting. There is, however, the possibility that the reason why these species are widely used in fishing in this area is their availability within the marshy terrains of these communities. Introducing other species of earthworms may not easily attract patronage as locals do not give in to change easily.

Table 3. How frequently respondents buy earthworms.

Time of purchase	Frequency	Percent (%)
Daily	7	18.9
Once a week	11	29.7
Twice a week	12	32.4
Every fortnight	2	5.4
Once a month	1	2.7
Thrice a week	4	10.8
Total	37	100

Those who travel long distances in search of suppliers claimed the reason is the cumbersome process involved in digging for the worms, while some who collected themselves complained of the cost of transportation if they have to go in search of suppliers. Vermiculture would go a long way in solving these problems, particularly if the vermiculture farmer either supplies the anglers at the harbour or set up the tanks near the fishing harbour. The vermiculture farm also have the benefit of helping to check the problem of habitat destruction done during the process of excavating for earthworms, by both anglers and their earthworm suppliers. This will also go a long way in helping to conserve the natural populations of earthworm, hence the productivity of the soil environment as relating to fertility and water movement.

Conclusion

The science of vermiculture in Nigeria has not been explored because little is known about the biology of our indigenous species of earthworms, particularly regarding reproductive timing and hatching rates. The present research serves as a baseline for intending earthworm breeders. Vermiculture has a viable prospect among the people of south-western Nigeria.

Vermiculture, however, still needs to be explored here by scientists, for information on the biology of the local species, vermicomposting potentials, and the protein content of the individual species need to be known to guide in specifying species to use in feed formation. Scientist equally needs to explore the fields of biotechnology and genetics as a way of developing better varieties of worms taking into consideration:

1. Age at maturity;
2. Number of cocoons produced; and
3. Size of worms.

Conflict of Interests

The author(s) have not declared any conflict of interests.

Table 5. Alternative baits to earthworms.

Bait	Frequency	Percentage (%)
Crayfish	3	3.1
Insect larvae, and adults	6	6.1
Small fishes and fish organs	11	11.2
Amphibian larvae	1	1.0
Bivalve and small fishes	1	1.0
Insect larvae and eba	1	1.0
Amphibian and insect larvae	1	1.0
Insects, small snail and crabs	1	1.0
Snail and small fish	3	3.1
Insects, crabs and amphibian larvae	1	1.0
Small fishes, snails and amphibian larvae	1	1.0
Fish, insects and eba	1	1.0
Insects, eba, amphibian larvae and diatoms	3	3.1
Fish, insects and snails	3	3.1
Fish and eba	2	2.0
Insects, snails and diatoms	11	11.2
Fish and insects	12	12.2
Insects and diatoms	4	4.1
Fish, insect and amphibian larvae	2	2.0
Fish, insect, eba and amphibian larvae	1	1.0
Fish, and amphibian larvae	1	1.0
Fish, insect, eba and snail	1	1.0
Fish, insect, bivalve, amphibian larvae, diatoms and snail	1	1.0
Fish, insect, snail and amphibian larvae	1	1.0
Insects and crabs	1	1.0
Fish and crayfish	6	6.1
Fish, crayfish and crab	3	3.1
Fish and crab	1	1.0
Fish, insect, crayfish, toilet soap and crab	1	1.0
Crayfish and snail	1	1.0
Fish, bread, eba and toilet soap	1	1.0
Fish, eba and toilet soap	1	1.0
Fish, insect, and crayfish	1	1.0
Fish, crayfish and snail	4	4.1
Fish, eba and crayfish	3	3.1
Fish, insect, eba, crab and crayfish	1	1.0
Insect, eba, crab and crayfish	1	1.0
Total	98	100

REFERENCES

- Dedeke GA, Owa SO, Olurin KB (2010). Amino acid profile of four earthworm species from Nigeria. *Agric. Biol. J. N. Am.* 1(2):97-102.
- Deolalikar AV, Mitra A (1996). Vermicompost of paper mill solid waste: a potential low cost source of organic manure for primary production in aquaculture. *Aquaculture* (in press).
- Deolalikar AV, Mitra A (1997). Application of paper mill solid waste vermicompost as organic manure in Rohu (*Labeo rohita* Hamilton) culture—A comparative study with other commercial organic manure. In: Azariah, J., et al., Eds., *Proc. Int. Bioethics Workshop: Biomangement of Biogeoresources*, University of Madras, Chennai.
- Edwards CA, Lofty JR (1977). *Biology of Earthworms* (2nd edition), London. pp. 132-197.
- Hartenstein R (1981). Use of *Eisenia fetida* in organic recycling based on laboratory experiments. In: workshop on the role of earthworms in the stabilization of organic residues. M. Appelhof-Compiler. Vol. I. Proc. Beech Leaf Press. Kalamazoo, USA. pp.155-165.
- Hartenstein R, Neuhauser EF, Kaplan DL (1979). Reproductive potential of the earthworm *Eisenia fetida*. *Oecologia (Berl.)* 43: 329-340.
- Kale RD (1994). Promotion of vermicomposting for production of organic fertilizer. Report of the Adhoc scheme sponsored by ICAR, New Delhi. Sanction no. ICAR No.-F.No. 13(3)91-SW&DFdt. 26. 3.

- 1991.
- Kale RD (1998). Earthworm; Cinderella of Organic Farming. Publ. Prism Books Pvt. India. p. 88.
- Kale RD (2002). Vermicomposting technology in India: An answer to shortages in nutrient supplies. In: Earthworms in the processing and utilization of organic wastes (Ed. C. A. Edwards). Publ. J. G. Press, PA. Chapter 22.
- Owa SO, Dedeke GA, Morafa SOA, Yeye JA (2003). Abundance of earthworms in Nigeria ecological zones: implications for sustaining fertilizer-free soil fertility. *Afr. Zool.* 38(2):235-244.
- Owa SO, Moreyibi OH, Dedeke GA, Olojo FO, Fashunwon OO (2004a). Earthworm-created microenvironments around roots of lowland rice. *J. Sci. Eng. Technol.* 11(1):5261-5270.
- Owa SO, Moreyibi OH, Morafa SOA, Dedeke GA (2004b). Contributions of earthworms to soil temperature and its physicochemical implications on crops. *J. Sci. Eng. Technol.* 11(1):5343-5350.
- Reinecke AJ, Kriel JR (1981). Influence of temperature on the reproduction of the earthworm *Eisenia fetida* (Oligochaeta). *S. Afr. J. Zool.* 16: 96-100.
- Tsukamoto J, Watanabe H (1977). Influence of temperature on hatching and growth of *Eisenia foetida* (Oligochaeta, Lumbricidae). *Pedobiologia* 17:338-342.
- Watanabe H, Tsukamoto J (1976). Seasonal change in size and stage structure of Lumbricid *Eisenia foetida* population in field compost and its practical application as the decomposer of organic waste matter. *Rev. Ecol. Biol. Sol.* 13: 141-146.

Review

Basement and alluvial aquifers of Malawi: An overview of groundwater quality and policies

Harold W. T. Mapoma^{1,2} and Xianjun Xie^{1*}

¹School of Environmental Studies, China University of Geosciences (Wuhan), Lumo Road 388, Wuhan 430074, Hubei, China.

²Department of Physics and Biochemical Sciences, University of Malawi, The Polytechnic, P/ Bag 303, Blantyre 3, Malawi.

Received 24 December, 2013; Accepted 17 February, 2014

This paper highlights the quality of groundwater in basement and alluvial aquifers of Malawi through literature assessment. Groundwater in these aquifers serves about 60% of Malawian population. Alluvial aquifers yield high groundwater in excess of 10 L/s and more mineralized than basement aquifers. The values from literature are presented as ranges. The geochemical quality of both aquifer types are classified as good. However, in some cases values higher than maximum permissible limits (MPL) are worrisomely apparent. Significant levels for some elements have been demonstrated. Although groundwater policies and instruments are available, more groundwater research, monitoring, data archiving is needed.

Key words: Alluvial aquifer, basement complex, groundwater quality, borehole water, shallow wells, Malawi.

INTRODUCTION

Potable water is a core to sustainable development. Most of the surface water in use for domestic and industrial purposes is highly contaminated, thus requiring a great deal of treatment before reaching the end user. In some regions, even this surface water is scarce owing to the great distances covered just to get to the nearest water point. Besides, a great deal of treatment required to make surface water fit for use makes it a difficult task for communities, especially in developing countries. The alternative is groundwater, which is probably the cheapest and safest potable water source (Foster, 1986). Groundwater is perceived to be cleaner in terms of

contaminants. However, depending on various factors, groundwater may be contaminated as well. Its physico-chemical characteristics may exceed recommended quality standards. This may arise from either geogenic control or anthropogenic interference. Various quality parameters in groundwater have been assessed (Adekunle et al., 2007; Rowland et al., 2008; Muneer et al., 2010). In some instances, dangerous high quantities of health threatening elements have been documented (Smedley and Kinniburgh, 2002; Xie et al., 2013; Wen et al., 2013). Correlations and impacts of groundwater contaminants on human health have been

*Corresponding author. E-mail xjxie@cug.edu.cn. Tel: +862767883170. Fax: +862787436235.

highlighted (Lyman et al., 1985; Hall et al., 2002). To safeguard human health, policies and standards regarding the use of groundwater for domestic and commercial purposes have been formulated in various countries. Most countries use the WHO standards (WHO, 2008) or have modified them to suit local conditions.

Most Malawians in rural areas depend on groundwater for domestic purposes (Government of Malawi (GOM), 2011). Open shallow wells have been in use since time immemorial. Recently, a lot of boreholes have been sunk through government initiatives, non-governmental organizations and international agencies (Stoupy and Sugden, 2003; Grimason et al., 2013). Borehole wells offer contamination free water and guarantee safety to the drawer. Open wells on the other hand are prone to deliberate contamination and present physical dangers of falling in. Urban areas in Malawi depend much on surface water for potable water use, however this water flow originate from base flow in hills and mountains (Ngongondo, 2006). As such, variations in aquifer water quantity and quality has a significant contribution to variations in river water volume and quality.

Various policy documents have been formulated in Malawi as regards water resources use and degradation (GOM, 2011). The scientific community has been keen on quantity and quality of groundwater in Malawi as well as the SADC region. However, research work is still fragmented and data is not easy to come-by. This paper seeks to identify literature on Malawi's groundwater and use the same to summarize physico-chemical and biological values and related policies. At the same time, it will highlight various strides undertaken in Malawi as regards groundwater research and present areas where most study results have been published. The goal is to bring together values in one paper that will act as a starting point when identifying references about groundwater literature in Malawi.

SOURCES OF INFORMATION

A desk review approach was employed in this study. Google scholar, PubMed and Elsevier Scopus were used to search for journal articles. General information about Malawi and policy documents were sourced from various government websites and published materials related to groundwater. Besides, some information came from these available on university websites. The use rights were considered.

GEOLOGY OF MALAWI

Geography, general relief and climate

Malawi is a sub-Saharan African country south of the

equator situated between latitudes 9° 22' and 17° 7' south and between longitudes 32° 40' and 35° 55' east. It is bordered by Mozambique to the south east and south west, Zambia to the west and north-west and Tanzania to the north east and north (Figure 1A). It has a geographical area of 118480 km². According to 2012 world bank records, Malawi has a population of 15.91 million (World Bank, <http://data.worldbank.org/indicator/SP.POP.TOTL>).

Mkandawire (2004) explained the geologic and climate characteristics of Malawi as follows. Malawi has an array of relief that strongly influences climate, hydrology and groundwater occurrence. The topography consists of (1) Plateaus that are gently undulating surfaces with broad valleys and large level areas on the interfluvies generally located at 900-1,300 m above mean sea level (msl). They are extensively covered by a thick weathered material; (2) Mountainous areas that rises abruptly from the plateau, located 2,000–3,000 m above msl covered by a more erosion resistant underlying strata; (3) Escarpment that fall steeply from the plateau areas underlain by poor and fractured aquifer where erosion significantly strips away the weathering products; and, (4) The Rift valley floor (hosting the alluvial plain) located below 600 m above msl, is gently sloping and of very low relief (Figure 1B). There is considerable potential for groundwater in these areas. Based on topography, the country is divided into Water Resource units (Figure 2).

In terms of climate, Malawi's seasons are influenced by the migration of the Inter-Tropical Convergence Zone (ITCZ). However, climatic conditions are complex due to the wide topographic variation and the influence of Lake Malawi. Much higher rainfall is experienced in uplands as compared to low lands. The mean annual temperature is 22–23°C with less latitudinal effect.

Rainfall variability has a significant impact on variations in both water availability and total potential discharge in a particular catchment (McCarthy et al., 2001; Bloomfield, 2002; Ngongondo, 2006). However, processes other than rainfall play a significant role in the hydrologic processes of any catchment (Ngongondo, 2006). The numerous rivers, lakes, dams, lagoons and marshes existing in Malawi (GOM, 2011) connect with groundwater in either recharge zones or mainly in discharge zones.

Aquifer geology and characteristics

The geological setting of Malawi is mainly characterized by crystalline metamorphic and igneous rocks of Pre-cambrian to lower Palaeozoic age (Carter and Bennett, 1973; Chilton and Smith-Carington, 1984). This is referred to as the basement complex that covers approximately 70% of Malawi's landscape and supplying water to about 60% of the population (National Statistics Office, 2002). The major lithological units of the basement aquifer complex are syenitic granites, charconoctic and ultra-basic

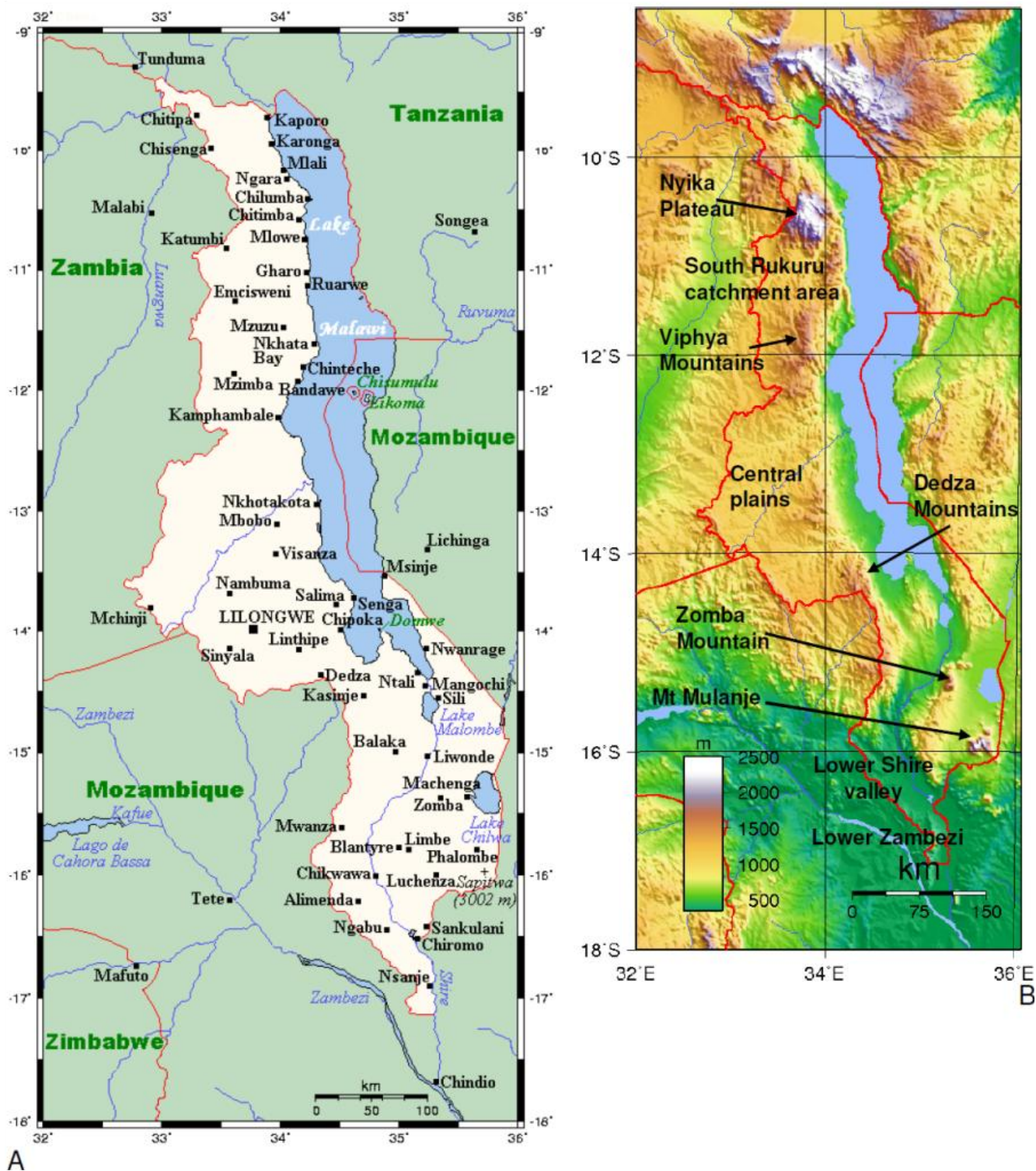

Figure 1. Map of Malawi illustrating (A) the political and administrative regions and (B) topographic zones.

gneisses, schistis, granulite and quartzites (Mkandawire, 2004; Monjerezi and Ngongondo, 2012). Large inselberg of these rocks rises above the plateau as a result of

epirogenic events (Chilton and Smith-Carington, 1984). The lift valley has modified and interrupted this landscape. Groundwater is of variable qualities and quanti-

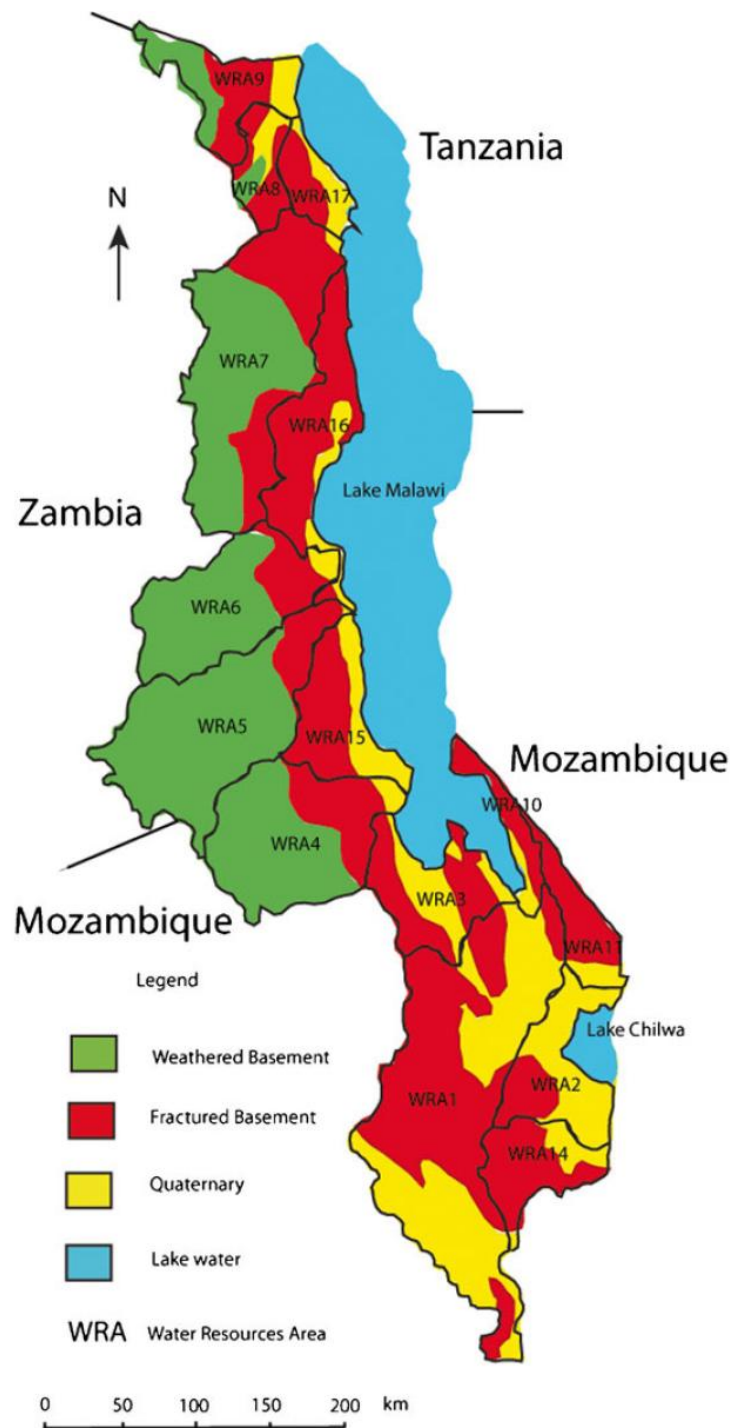

Figure 2. Outline of the geology of Malawi and Water Resource Areas (WRA) (Robins et al., 2013).

ties, unevenly distributed in time and space and is subjected to poor conservation and management (GOM, 2007). Aquifer recharges from broad interfluvial and groundwater discharge in surface depressions. In terms of chemistry, the shallow component is less mineralized

than the deeper component (McFarlane and Bowden, 1992). This basement is divided into weathered and fractured basement aquifers (Robins et al., 2013) (Figure 2). Besides basement complex, the quaternary alluvial aquifer exists in Malawi (Chimphamba et al., 2009; Robins et

al., 2013) located mainly along the Lake Malawi shores and Lower Shire valley within the Great Rift Valley floor (Figure 2).

According to Makandawire (2004), transmissivity of the weathered basement aquifers are generally in the range of 5 to 35 m²/day with estimated hydraulic conductivities ranging from 0.01 to 1 m/d. The storage coefficient, on the other hand, has been assumed to range from 0.01 to 0.001 (Mkandawire 2004). It is suggested that the groundwater is under unconfined to confined conditions. The water table is closer to the surface in the valley region and deeper in higher grounds (Mkandawire, 2004).

Borehole yields are generally highest where the saturated thickness of the weathered zone is greatest and the parent bedrock coarsest (Chilton and Smith-Carington, 1984). In general, however, the weathered basement aquifer produces low borehole yields (GOM, 2007; Chilton and Smith-Carington, 1984). Despite this, domestic water use (either shallow wells or hand-pump boreholes) can be sufficiently obtained (Chilton and Smith-Carington, 1984). On the other hand, alluvial aquifers are high yielding with recorded yields in excess of 10 L/s (Chimphamba et al., 2009; GOM, 2007). McFarlane et al. (1992) observed and concluded that very flat land at least one kilometer from the berg is generally likely to be high yielding than sites close to the berg in the plains of central region of Malawi. This was done through statistical analysis using data from about 1500 boreholes in this region.

Despite the relative expanse of the aquifer system, significant physical and chemical characteristics are observed on a local scale due to differences in mineralogy and structure (Chilton and Smith-Carington, 1984). The heterogeneity in terms of hydraulic characteristics and lithology is due to fractures, weathered zones and intrusions that control the occurrence of aquifers (Chimphamba et al., 2009; Pritchard et al., 2007).

GROUNDWATER QUALITY IN MALAWI

Introductory remarks

As mentioned earlier, spatial variation in chemical and physical quality is attributed to the heterogeneity of the aquifer system, groundwater flow regime and weathering processes (Chilton and Foster, 1995). Some shallow wells dry up in dry season forcing people to use surface water (e.g. rivers) which are grossly contaminated. Contamination of shallow wells is due to sanitation facilities being close to the wells (Dzwairo et al., 2006). The Water Resources Act of Malawi stipulates that water points be upstream of sanitation facilities. Fourie and van Ryneveld (1995) wrote that pollution from on-site is influenced by (1) varying subsurface conditions especially

saturated versus unsaturated zones, (2) varying contaminant characteristics mainly mobility and persistence, and (3) varying mechanism of movement through materials.

Determination of quality of groundwater is very vital. For instance, determination of nitrates is considered significant as an indicator for water quality due to its association with blue baby syndrome effect, possible carcinogen and crude fecal pollution indication (Fourie and van Ryneveld, 1995). In general, determination of physical and chemical quality serves to provide a guide on the quality of groundwater for all purposes. In the case of poor quality, the results help in identifying and prescribing the water borne health implications in an area.

Aquifer quality characteristics

Various studies on groundwater quality have been carried out in several districts in Malawi. Table 1 summarizes the range of biological, physical and chemical quality parameters observed in various districts. The values in Table 1 are quoted from various papers published in refereed journals, conference proceedings and reports. However, due to limited papers found so far on Malawian groundwater, the values presented were all found from the search engines. The ranges are presented as they are found in the cited papers. Some large values were rounded off to remove decimal points. Some significantly higher range values are explained by the various authors themselves. However, this paper will try to highlight some of the issues already explained by the various authors on the values. The summarized results are for both boreholes and shallow wells. Shallow wells can be open unprotected or closed protected wells (Pritchard et al., 2007, 2008, 2009; Mkandawire, 2008). As such, high variations in range of values are expected if protected shallow wells are sampled together with unprotected open wells. Thus, the combined range of values will definitely result in a higher range. Most of the highest values for shallow wells are expected for open unprotected wells. Makandawire (2008) and Pritchard et al. (2008, 2009) observed higher values for fecal coliforms (FC) in unprotected open shallow wells both during dry and wet seasons. Similar observations were made for other parameters such as sulfates (SO₄), turbidity, pH and electric conductivity (EC). Some parameters improve during wet season while others worsen (Pritchard et al., 2007, 2008, 2009). The difference in range values for the same district is an indication of the complexity of the aquifer. This depends on sampling location within the district even though the aquifer is either basement complex or alluvial. A synopsis of the results is summarized in Table 1a and b.

Table 1a. Range of expected Physical, Chemical and Biological quality of groundwater in Balaka, Blantyre, Chikhwawa, Chiradzulu, Karonga and areas in Central plains of Malawi.

Parameter	Balaka ^a	Blantyre	Chikhwawa	Chiradzulu	Dedza ^k	Karonga ^l	Central Plains ^m
pH	6.7 – 8.1	6.38 – 7.85 ^b 6.42 – 10.3 ^c 6.56 – 8.81 ^d	6.6 - 8.00 ^f 5.0 – 9.0 ^h 6.9 – 7.7 ⁱ	6.14 – 7.91 ^c 6.25 – 7.47 ^e	6.4 – 7.7	6.3 – 8.1	6.4 – 7.0
TDS, mg/L	152 - 686	176 – 342 ^{d,e} 172 – 338 ^c 1.3 – 114 ^b	713- 2250 ^a 16 – 26539 ^g 0 – 209 ⁱ	74 – 179 ^c 71 – 162 ^e 0.0 – 812 ^c	99 – 2120	50 – 950	N/A
Turbidity, NTU	0.0 - 5.1	0.0 – 62 ^e 0.0 – 86 ^c	0 - 5.6 ^j	1.9 – 30.3 ^e	1.5 - 12.5	N/A	N/A
EC, µS/cm	254 – 1428	180 – 383 ^b 287 – 577 ^c 294 – 570 ^e	1450 – 2800 ^f 254 – 15540 ^g 221 – 6574 ⁱ	174 – 299 ^c 106 – 290 ^e	195 – 4156	120 - 1735	N/A
Chloride, mg/L	N/A	13.6 – 35 ^b 0 - 0.22 ^c 0 - 0.14 ^e	3.8 – 11767 ⁱ 8.1 – 426 ^j	0.0 – 0.18 ^c 0.0 – 0.09 ^e	8.5 – 248	4.7 – 990	2 – 19
Fluoride, mg/L	0.4 - 10.0	0.37 - 0.87 ^b 0 - 3.2 ^c	0.59 - 1.93 ^f 0.1 – 4.8 ⁱ	0.0 – 4.8 ^c	0.2 - 1.1	N/A	0.5 – 7.02 ⁿ
NO ₃ , (mg/L)	N/A	0 - 0.61 ^d 0 - 1.92 ^e 0 – 83 ^c	0.0 – 178 ^j 1.6 – 985 ^h	0.0 – 0.03 ^e 0.0 – 113 ^c	0.0 - 4.7	0.0 – 12.3	N/A
SO ₄ , mg/L	0.0 - 33	0 – 79 ^d 0 - 18.5 ^e	1.1 – 2600 ⁱ	0.0 – 11.0 ^e	5.1 – 887	0.0 – 505	114 – 2490
HCO ₃ , mg/L	N/A	N/A	143 – 1314 ^h 65 – 3110 ⁱ	N/A	96 – 728	7.9 – 666	N/A
CO ₃ , mg/L	N/A	N/A	0.0 – 569 ^g 15.0 – 1178 ^j	N/A	0.0 – 49	0.0 - 72	N/A
Sodium, mg/L	N/A	15.3 – 24.3 ^b	20.2 – 2050 ^h 10 – 8320 ⁱ 0.5 – 24.3 ^j	N/A	11.5 – 314	2.4 – 166	28 – 163
Potassium, mg/L	N/A	N/A	0.4 – 13.8 ^h 9.9 – 309.8 ^h	N/A	0.3 – 21.9	1.2 – 11.6	0.8 – 1.4
Calcium, mg/L	N/A	N/A	6 – 876 ⁱ 20.3 – 121 ⁱ 5.9 – 410.4 ^h	N/A	15.8 – 351	3.6 – 412	62 – 555
Magnesium, mg/L	N/A	N/A	1.0 – 1302 ⁱ 12.8 – 54.3 ^j	N/A	7.7 – 50.1	1.2 – 117	16 – 343
Iron, mg/L	N/A	0.1 – 0.8 ^b	0.0 – 0.6 ^j	N/A	0.0 – 1.1	N/A	0.02 – 0.23
Hardness, mg CaCO ₃ /L	108 - 1080	47 – 325 ^c 47 – 210 ^d 56 – 220 ^e 0 – 11000 ^b	6.0 – 1370 ⁱ	3 – 165 ^c 5.0 – 120 ^e	71 – 1036	N/A	N/A
Fecal coliforms, cfu/100 mL	0 - 4230	0 - 28450 ^c 0 – 17175 ^d	0 – 9250 ^j	0 – 29600 ^c 13 – 4550 ^e	N/A	N/A	N/A

Superscript denotes the main source of data for the district except where noted within the table: ^aPritchard et al., 2008; ^bPalamuleni, 2002; ^cPritchard et al., 2007; ^dMkandawire, 2008; ^ePritchard et al., 2009; ^fSajidu et al., 2008; ^gMonjerezi et al., 2012a; ^hMonjerezi et al., 2012b; ⁱMonjerezi and Ngongondo, 2012; ^jGrimason et al., 2013; ^kKushe, 2009; ^lWanda et al., 2013; ^mMcFarlane and Bowden, 1992; ⁿMsonda, 2003.

Table 1b. Range of expected Physical, Chemical and Biological quality of groundwater in Machinga, Mchinji, Mulanje, Mzimba, Nkhatabay, Rumphi and Zomba-Phalombe plains of Malawi.

Parameter	Machinga ^o	Mchinji ^p	Mulanje ^c	Mzimba ^q	Nkhatabay ^r	Rumphi ^l	Zomba-Phalombe
pH	6.70 – 9.37 7.05 – 9.50 ^f	6.4 - 7.4	5.22 – 6.93	6.0 – 8.7	5.8 – 7.1	6.5 – 7.8	5.5 – 7.0 ^a 6.30-7.15 ^f 6.5 – 7.2 ^t
TDS, mg/L	43 – 1772	39 - 215	27 – 161	29 - 1896	501 - 108	24 - 810	29 – 185 ^a
Turbidity, NTU	Trace – 4.00	1 - 11	0.32 – 502	Bdl - 740	N/A	N/A	2.0 – 147 ^a
EC, µS/cm	1050 - 31000 55 – 1676 ^f	76 - 416	28.4 – 268	50 - 316	71 – 168	40 - 1630	129-805 ^f 126 - 1806 ^t
Chloride, mg/L	0.003 – 0.59	<0.01-17	0.0 – 0.96 0.01 - 0.17 ^e	4.7 - 990	3.5 - 12.3	6.0 – 399	0.004-0.59 ^s 0.0 – 40.5 ^t
Fluoride, mg/L	0.35 – 10.3 0.24-7.51 ^f	0.01-1.21	N/A	Bdl - 1.7	0.40 - 1.33	N/A	0.26-6.51 ^f 0.0 – 4.5 ^t
NO ₃ , mg/L	Trace – 58.3	0.01-0.39	0.0 – 2.0 0.0 – 0.01 ^e	Bdl - 12.3	0 - 0.90	0.0 – 3.7	0.003 – 1.36 ^a 0.0 – 48 ^t
SO ₄ , mg/L	2.9 – 110	4.2-58.5	0.0 – 7 0.0 – 5.0 ^e	Bdl - 505	0 - 0.91	0.0 – 53	2.9-110 ^s 0.0 – 10 ^t
HCO ₃ , mg/L	44.4 – 497	38.6-164	N/A	7.9 - 666	8.5 - 148	25 - 551	N/A
CO ₃ , mg/L	0.00 – 26.7	0	N/A	Bdl - 72.0	-	0.0 - 31	N/A
Sodium, mg/L	N/A	6 - 13	N/A	2.4 – 166	1.39 – 11.2	3.1 – 40	4 – 53 ^t
Potassium, mg/L	N/A	0.7 - 6.8	N/A	1.0 – 11.6	0.84 – 6.16	1.0 – 12	N/A
Calcium, mg/L	N/A	9 - 45.4	N/A	3.6 – 412	6.94 – 43.9	7.4 – 142	4 – 47 ^t
Magnesium, mg/L	N/A	2.7 - 12.6	N/A	0.97 – 117	1.23 – 4.32	1.0 – 45	N/A
Iron, mg/L	N/A	0.01 - 3.5	N/A	Bdl – 2.7	0.15 – 1.98	N/A	N/A
Hardness mg CaCO ₃ /L	3.49 – 199	25 - 161	0.0 – 325	14 - 1489	N/A	N/A	3.0 – 220 ^t
Fecal Coliforms, cfu/100 mL	N/A	0 - 43	0 – 4020	N/A	0 – 0.5	N/A	0 – 6550 ^a

Superscript denotes the main source of data for the district except where noted within the table: ^aPritchard et al., 2008; ^cPritchard et al., 2007; ^ePritchard et al., 2009; ^fSajidu et al., 2008; ^gWanda et al., 2013; ^oSajidu et al., 2007; ^pMleta, 2010; ^qWanda et al, 2011; ^rKanyerere et al., 2012; ^sChimphamba et al., 2009; ^tvon Hellens, 2013.

Physical characteristics

Average values of pH in most cases indicate near-neutral groundwater compositions with a range of 6 - 8. The permissible levels of pH in groundwater for Malawi is 6 – 9 (Malawi Standards Board (MSB), 2005a). According to Table 1a and b, groundwater pH values lower than 6 for some places in Chikhwawa, Mulanje, Nkhatabay and Zomba can be encountered as well as those beyond pH 9 for some places in Machinga. Msilimba and Wanda (2013) reported a range of pH for groundwater in Mzuzu as 4.9 – 6.3 an indication of acidic waters in this area. Most of the groundwater recorded so far have pH range within the acceptable levels.

Total dissolved solids (TDS) were quoted as low, 24 mg/L with most of the higher values below the MPL value of 1000 mg/L (MSB, 2005a). However values higher than 1000 mg/L are reported in some areas such as those found in Chikhwawa, Dedza, Karonga, Machinga and

Nkhatabay. These are same places where higher electrical conductivities were also observed. Chilton and Smith-Carington (1984) observed values of total dissolved solids up to around 2500 mg/L in Livulezi (central) and Dowa West (south-central). On the other hand, Bath (1980) concluded that total dissolved solids up to 2900 mg/L can be expected in Nkhotakota and surrounding lake shore areas in colluviums and weathered basement.

Higher turbidity range (Table 1) were observed for studies done in Blantyre (Palamuleni, 2002; Pritchard et al., 2007; Mkandawire, 2008; Pritchard et al., 2009), Chikhwawa (Monjerezi and Ngongondo 2012), Chiradzulu (Pritchard et al., 2007), Mulanje (Pritchard et al., 2007; Pritchard et al., 2009), Mzimba (Wanda et al., 2011) and Zomba-Phalombe plain (Pritchard et al., 2008). As mentioned earlier some of these observations were made for open unprotected wells (Pritchard et al., 2007, 2008, 2009; Mkandawire, 2008). The maximum

permissible level for groundwater in Malawi is 25 NTU (MSB, 2005a) as such some places in the studied areas recorded in Table 1 had values higher than the MPL value. However, the average values indicated by authors themselves indicate that groundwater has values within acceptable levels in terms of turbidity.

The electrical conductivity (EC) values are in the range of 35 – 2800 $\mu\text{S}/\text{cm}$ (Table 1). However, in some instances values higher than the maximum permissible level (MPL) of 3500 $\mu\text{S}/\text{cm}$ (MSB, 2005a) can be expected for some places in Chikhwawa, Dedza and Machinga. Bath (1980) reported that electric conductivity as high as 7700 $\mu\text{S}/\text{cm}$ can be observed in some areas in Malawi. Chilton and Smith-Carington (1984) also found mostly low-conductivity groundwater in basement aquifers from the Livulezi (central) and Dowa West (south-central) areas. In the Nkhotakota area on the western shores of Lake Malawi, Bath (1980) reported electrical conductivity values of 180–4600 $\mu\text{S}/\text{cm}$.

Chemical quality

The chloride (Cl) MPL for borehole and shallow well drinking water in Malawi is 750 mg/L (MSB, 2005a). However, chloride concentrations up to 4000 mg/L have been recorded in Shire Valley and lower than 60 mg/L in Nkhotakota area (Bath, 1980). BGS (2004) observed concentrations of chlorides up to 2100 mg/L in groundwater from alluvial deposits close to the edge of the Karoo sediments. In South Rukuru catchment area, chloride concentrations of 4 – 2000 mg/L were reported by Bath (1980). Except for Chikhwawa (Monjerezi et al., 2012b; Monjerezi and Gongondo, 2012), Karonga (Wanda et al., 2013), Mzimba (Wanda et al., 2011), and Rumphi (Wanda et al., 2013), all the areas in Table 1 show values below the MPL of 750 mg/L. Nevertheless, the high values recorded in these areas are not rampant, an indication that the average majority of sampled groundwater had values less than 750 mg/L with very few exceptions. This is what is making the range to be so highly spread.

It is expected that areas located in Rift Valley floor will have high fluoride (F) levels (BGS, 2004). As such, Malawian groundwater in the alluvial plains, are likely to be most affected. Sporadically, some groundwater in the weathered basement may also have high concentrations greater than Malawi standards of 6 mg/L (MSB, 2005a). Groundwater fluoride levels less than 1 mg/L in areas of the basement complex in Malawi and concentrations between 2 mg/L and 10 mg/L from the alluvial regions have been reported by UN (1989). Bath (1980) reported a median concentration of fluoride <1 mg/L in basement aquifers of the Nkhotakota area. However, one of the samples recorded a value higher than 1 mg/L that resulted in an inflated range of <1 – 7 mg/L. Elsewhere,

concentrations in the basement aquifer of South Rukuru are reported in the range <0.1–3.3 mg/L, nonetheless most of the results were below 0.6 mg/L (Bath, 1980). Much higher fluoride concentrations, up to 15 mg/L in some samples, have been reported by Bath (1980) in the lower Shire valley. At Ulongwe in Machinga District, fluoride levels of 8.6 mg/L have been shown to exist (Sibale et al., 1998). Carter and Bennett (1973) also reported existence of fluorides in Karonga (8.0 mg/L), Mwanza (3.4 mg/L), Mazengera in Lilongwe (7.0 mg/L), Nathenje in LiLongwe (7.0 mg/L), Nkhotakota (9.6 mg/L) and Nsanje (5.8 mg/L). Spatial and temporal analyses of fluorides levels in Nathenje in Lilongwe (part of central plains) indicate higher values for central part of the area and during dry season, respectively (Msonda et al., 2007). From Table 1, higher values of fluoride concentrations are expected in some places in Balaka, Central plains, Machinga, Nsanje and Zomba-Phalombe plains. There is evidence of fluorosis problem in these areas (Msonda et al., 2007, Sajidu et al., 2007). Values of fluorides higher than 6 mg/L are worrisome in Malawi. However the problem of fluoride is sporadic in the basement aquifer and not widely spread in the alluvial aquifer (UN, 1989).

The nitrates (NO_3) MPL for groundwater used for drinking in Malawi is 45 mg/L (MSB, 2005a). Bath (1980) summarized fluoride data showing fluoride concentrations much less than the MPL value in Nkhotakota, Bua, South Rukuru catchment area and Lower Shire valley. Sporadically high concentrations of nitrates in groundwater from the lower Shire valley (as high as 18.5 mg/L) have been observed (Bath, 1980). Nevertheless, the study concluded that nitrate concentrations were mostly less than 5 mg/L and many were below 0.7 mg/L. Also, UN (1989) reported groundwater nitrate values less than 1 mg/L from both the basement and alluvial aquifers in Malawi. Observations from Table 1 indicate that nitrates higher than 45 mg/L are expected in some places in Chikhwawa (Grimason et al., 2013), Machinga (Sajidu et al., 2007) and Zomba-Phalombe plain (von Hellens 2013).

In terms of sulfates, Chilton and Smith-Carington (1984) reported concentrations higher than 2000 mg/L in Dowa west of central plains of Malawi. Sulfate up to 2400 mg/L were recorded in groundwater from alluvial deposits close to the edge of the Karoo sediments (BGS, 2004). The MPL for sulfates in borehole and shallow wells drinking water for Malawi is 800 mg/L (MSB, 2005a). According to Table 1a, higher values were observed in some places in Chikhwawa (Monjerezi et al., 2012b; Monjerezi and Gongondo, 2012), Dedza (Kushe, 2009) and Central plains of Malawi (McFarlene and Bowden, 1992). In general, sulfate levels in weathered basement and alluvial aquifers are mainly below the MPL value.

Chimphamba et al. (2009) indicate that the expected bicarbonate (HCO_3) concentrations in weathered base-

ment aquifer are 100 – 500 mg/L while for alluvial aquifers across the country it is expected that the values fall within 200 – 1000 mg/L. Most values for the districts recorded in this study are below 500 mg/L in the weathered basement except for some samples in Dedza (Kushe, 2009), Karonga (Wanda et al., 2011) and Mzimba (Wanda et al., 2013). In Chikhwawa (Lower Shire valley floor), the values in some places were above the expected maximum value of 1000 in alluvial aquifer. Carbonate (CO₃) concentrations were as high as 569 mg/L (Table 1) in places recorded in this review so far.

The nationwide expected value for sodium (Na) is in the range 5 - 70 mg/L in weathered basement and 20 - 1500 mg/L in alluvial aquifer. On the other hand, expected values for potassium (K) are in the range of 1 - 6 mg/L for weathered basement aquifer and alluvial aquifer (Chimphamba et al., 2009). The MPL for sodium in Malawian groundwater used for drinking is 500 mg/L (MSB, 2005a). However, that of potassium is not stipulated. Nevertheless, potassium MPL for drinking water (tap water) is stipulated as 50 mg/L (MSB, 2005b). Bath (1980) reported sodium concentrations for Nkhotakota (0.4 - 720 mg/L) and Lower Shire (14 - 3550 mg/L). From Table 1, sodium concentrations falling outside nationwide expected range are reported in various places within the recorded districts in both weathered basement and alluvial aquifers such as Chikhwawa (Alluvial aquifer mainly), Dedza, Karonga, Central plains and Mzimba. In terms of drinking water quality for sodium, some places in Chikhwawa (Lower Shire) and Nkhotakota area are expected to have sodium values higher than MPL value of 500 mg/L (Bath, 1980; Monjerezi et al., 2012b; Monjerezi and Gongondo, 2012; Grimason et al., 2013). Similarly, some places in Chikhwawa, Dedza, Karonga, Mzimba and Rumphu exhibit high concentrations of potassium (Table 1) than the nationwide expectation of 1 - 6 mg/L but below 50 mg/L MPL (MSB, 2005b) stipulated for tap water. This indicates that in most places in these areas, the values will be below the acceptable maximum normal drinking water standard for potassium.

The MPL for calcium (Ca) and magnesium (Mg) in groundwater used for drinking in Malawi is 250 and 200 mg/L, respectively (MSB, 2005a). In Nkhotakota region, the groundwater is mainly of calcium-(magnesium)-bicarbonate type. In South Rukuru catchment area, concentrations of calcium up to 500 mg/L and magnesium up to 280 mg/L have been reported (Bath, 1980). According to Chimphamba et al. (2009), the nationwide expected value for calcium is in the range of 10 – 100 mg/L in weathered basement and 50 – 150 mg/L in alluvial aquifer. On the other hand, expected value for magnesium is in the range of 5 – 50 mg/L for weathered basement aquifer and 20 – 100 mg/L in alluvial aquifer (Chimphamba et al., 2009). Based on the range indicated in Table 1, some places both in basement and alluvial aquifers had calcium values outside the expected nationwide range and

in some instances higher than the recommended maximum permissible value of 250 mg/L, e.g. in some places found in Chikhwawa (Monjerezi et al., 2012b; Monjerezi and Gongondo, 2012), Dedza (Kushe, 2009), Karonga (Wanda et al., 2013), Central plains (McFarlane and Bowden, 1992), Mzimba (Wanda et al., 2011) and Rumphu (Wanda et al., 2013). Similarly, magnesium values in some places had values outside the expected nationwide range and in some instances higher than the recommended MPL of 200 mg/L such as in Chikhwawa and Central plains (Table 1).

The MPL for total iron (Fe) in groundwater for Malawian aquifers is 3 mg/L (MSB, 2005a). The nationwide expected range is 1 – 5 mg/L in both weathered basement and alluvial aquifers (Chimphamba et al., 2009). According to UN (1989), the range for total iron in weathered basement rocks and alluvial sediments is 1 – 5 mg/L. In Lower Shire Valley, a range of <0.1 – 84 mg/L have been reported and 0.8 - 82 mg/L in the weathered basement aquifers of Nkhotakota area by Bath (1980). Also, Bath (1980) recorded a range of total iron of <0.1 – 59 mg/L in Bua area of Central Malawi and <0.2 – 65 mg/L in South Rukuru catchment area. From Table 1, the highest value is 3.53 mg/L for Mchinji which falls below the maximum permissible level and within the expected range of 1 – 5 mg/L. Chilton and Smith-Carington (1984) explains the high values observed by Bath (1980) as possibly emanating from sampling methodology employed at that time that might have included particulate iron in the sample and likelihood of contamination from the pump material.

The MPL of total hardness (TH) in groundwater used for drinking is 800 mg CaCO₃/l (MSB, 2005a). The results in Table 1 indicate most values less than the MPL. However in some places the values recorded by cited authors in Table 1 show values above 800 mg/L in some places like Balaka, Chikhwawa, Dedza and Mzimba. It is therefore expected that some places in these areas will produce groundwater exhibiting characteristics of high hardness and unsuitable for drinking.

Manganese (Mn) concentrations of 0.1 – 0.4 mg/L have been reported in Central plains (McFarlane and Bowden, 1992), <0.001 mg/L in Mchinji (Mleta, 2010), <0.4 mg/L in Mzimba (Wanda et al., 2011) and 0 – 0.29 mg/L in Nkhatabay (Kanyerere et al., 2012). The values are below the MPL of 1.5 mg/L (MSB, 2005a).

Trace elements such as copper, lead, strontium, cadmium, boron, barium, beryllium, chromium, mercury have been analyzed in Nkhatabay and Lower Shire (McFarlane and Bowden, 1992; Kanyerere et al., 2012; Monjerezi et al., 2012; Grimason et al., 2013). However, no significant values were identified in these areas.

Phosphates of 0.16 – 1.16 were recorded in Nkhatabay (Kanyerere et al., 2012) while Sajdu et al. (2007) indicated that phosphates are not an issue in Machinga. Ammonia (0.0 – 0.5 mg/L) and nitrite (0.0 – 0.06 mg/L) were examined in samples in Blantyre (Mkandawire,

Table 2. Standards for drinking water in arid regions adopted in Malawi (Government of Malawi-UNDP, 1986).

Parameter	Good	Fair	Moderate	Poor
EC, $\mu\text{S}/\text{cm}$	0-750	750-1500	1500-3000	3000-6000
Na, mg/L	0-115	115-230	230-460	460-920
Mg, mg/L	0-30	30-60	60-120	60-120
Hardness, mg CaCO_3/L	0-250	250-500	500-1000	1000-2000
Cl, mg/L	0-180	180-360	360-710	710-1150
SO_4 , mg/L	0-145	145-290	290-580	580-1150

2008) and were found to be lower than the MPL set by WHO (2008) of 1.5 and 3 mg/L, respectively. Arsenic is not a problem currently based on spot checks carried out by the ministry as well as studies done by various researchers in Malawi (Pritchard et al., 2007, 2008; Mkandawire, 2008; Kanyerere, 2012). All the arsenic values reported are below the MPL of 0.5 mg/L (MSB, 2005a).

Generally, it has been observed that alluvial aquifers probably have high salinity values particularly in lower Shire valley, eastern Bwanje valley and around Lake Chilwa (Bath, 1980; Monjerezi et al., 2011). In contrast, low salinity values for groundwater from weathered basement in the Bua catchment of western Malawi are on record (Bath, 1980). Elsewhere, in colluviums and basement aquifer, a very variable salinity has been observed in South Rukuru catchment area and in some instances high salinity values were recorded around Emcisweni in Mzimba District (Bath, 1980).

Fecal coliforms

Aquifer microbial contamination is from pit latrines, septic tanks, cesspool, leaky sewers and landfill leachate (Pedley and Howard, 1997). Major variations in fecal coliforms are observed between wet and dry seasons. Wet seasons are expected to produce shallow well waters with high fecal coliforms, especially if open and unprotected. However boreholes exhibit lower and below MPL for fecal coliform. Fecal coliform values of 129 – 920 colony forming units (cfu)/100 mL were observed in shallow wells in Mzuzu (Msilimba and Wanda, 2013). The authors concluded that the wells are contaminated since the values exceed the maximum recommended value of 50 cfu/100 ml (MSB, 2005a). Similar situations were observed by authors in Balaka, Blantyre, Chikhwawa, Chiradzulu, Mulanje and Zomba-Phalombe plain (Table 1).

Overall quality of groundwater

In general, high contents of cations, anions and total dissolved solids (TDS) are limiting factors to the use of groundwater (BGS, 2004; Kundell, 2008). However,

based on Table 2, groundwater quality in both basement and alluvial aquifer in Malawi can be classified on average as good in terms of major cations, total hardness and sulfates. But, there are sporadic exceptions in few cases in some places within the studied districts where the groundwater quality in some parameters ranges from moderate to poor as can be observed from Table 1 when compared with Table 2.

POLICIES ON GROUNDWATER IN MALAWI

GOM (2008) identified challenges facing the water sector as (1) unharmonized policies and laws, (2) inadequate stakeholder coordination, (3) poor catchment management, (4) lack of capacity and (5) inadequate water supply and sanitation. Policies and legislation related to water resources, on the other hand, have been formulated such as the National Environmental Policy (NEP), National Strategy for Sustainable Development (NSSD), Environmental Management Act (EMA), National Environmental Action Plan (NEAP), District Environmental Action Plans (DEAPs), National Water Policy (NWP), Water Resources Act (WRA), Water Works Act (WWA) and other sectoral policies which also focus on the water resource such as the Agriculture Policy and the Forestry Policy (GOM, 2011). Standards on groundwater are available and the Malawi Standards Board is responsible for their formulation and updates. However, there are still coordination, enforcement and monitoring challenges that reduce the impact of these instruments (GOM, 2011).

Malawi is a member of the Southern Africa Development Community (SADC) that has a regional groundwater vulnerability initiative (Robins et al., 2007). The SADC established a water sector in 1996 (Molapo and Puyo, 2004). Besides, SADC has a regional strategic action plan for integrated water resource development and management that establishes rules and procedures to implement joint management of water resources between countries. There is also the Zambezi river basin commission within SADC for which Malawi is party to (Molapo and Puyo, 2004). The regional grouping established a subcommittee for hydrogeology that serves as supervisor or steering group for implementation of projects

of regional magnitude (Molapo and Puyo, 2004). SADC protocol on shared watercourse systems of 1995 (and revised in 2000) places great emphasis on governance of shared water (Ramoeli, 2002; Pietersen 2005; Molapo and Puyo, 2004). It should be noted that the aquifers in Malawi are shared among adjacent states (Mkandawire, 2004; Turton et al., 2004). However, the geographic extent of the transboundary aquifers is not known which leads to management problems (Turton et al., 2004). Above all, Government of Malawi is trying its best to achieve the targets set in the millennium development goals (MDGs) and other policies. It is conclusively clear that Government of Malawi is striving at best in groundwater resources management despite the existence of various challenges.

SUMMARY OF INADEQUACIES AND POSITIVE STRIDES ON GROUNDWATER IN MALAWI

There have been some studies on groundwater in Malawi as shown in the preceding sections. Besides quality studies, some cited examples include (1) investigation of the weathered basement aquifers (Jones, 1985; Acworth, 1987; Chilton and Foster, 1995), (2) major village water supply programme featuring the introduction of village level operation and maintenance of hand pumps (Smith-Carington and Chilton, 1983), (3) Dambo research (McFarlane and Whitlow, 1990; McFarlane and Bowden, 1992) and (4) improving community based management of boreholes (DeGabriele, 2002).

However, no time series hydrologic data of any type are being collected and archived except for data collected during the drilling of boreholes (Robins et al., 2006). There is no regular groundwater monitoring done indicating a deficiency in sustainability interventions of the resource (Mleta, 2010; GOM, 2011). On a positive note, percentage of rural population with improved water source including boreholes, protected dug wells, is 82% as at 2011 as compared to 75% in 2008 (World Bank, <http://data.worldbank.org/indicator/SH.H2O.SAFE.RU.Z>). The responsibility of monitoring groundwater quality is vested in the hands of Department of Water through its regional and district offices.

Some significant studies on improvement of ground water quality in Malawi have been carried out such as defluoridation using clays (Msonda, 2003), gypsum (Masamba et al., 2005) and bauxite (Sajidu et al., 2008 and 2012). Pritchard et al. (2009) studied the potential of using indigenous methods of purifying water by utilizing plant extracts. These studies have yielded remarkable results. Various groundwater modeling application studies have been done in some areas (Monjerezi et al., 2012b; Wanda et al., 2013). Besides, a comprehensive groundwater resource assessment has not been examined for Malawi yet (Mkandawire, 2004).

CONCLUSIONS

Groundwater quality in Malawi can be classified as good except for some sporadic zones where some elements exceed recommended drinking water guideline values; Chimphamba et al. (2009) quoted standards adopted by Government of Malawi for drinking water in arid regions. Alluvial aquifers have high values of fluorides in some places, a situation that leads to fluorosis problems. Traces of similar incidences have been observed in weathered basement aquifers. High content of cations, anions and total dissolved solids have led to well abandonment. Saline groundwater conditions have been observed in some places like eastern Bwanje valley, Lake Chilwa and Lower Shire. However serious incidences of groundwater contamination are not imminent as indicated by fecal coliform, nitrate and sulfate observations, except in shallow wells. The amount of chemical elements found in these aquifers can be attributed mainly to the geological setting of the aquifer complex itself. The paper has shown that most of the studies are concentrated in southern region especially the Shire Valley. Thus, the conclusions are based on district level studies. More flow modeling and reactive groundwater modeling are needed to understand the hydrochemistry of the aquifer as well as mobilization and speciation of chemical species within. Transboundary groundwater data sharing, archiving and monitoring need to be in place for a better management of the shared aquifer. Multi-country research on the basement aquifer is necessary to promote sharing of knowledge between research establishments and water management institutions.

Conflict of Interests

The author(s) have not declared any conflict of interests.

ACKNOWLEDGEMENTS

We owe our gratitude to China University of Geosciences, China Scholarship Council and University of Malawi for the full support of this work. We also acknowledge the Malawi Government for making the policy documents and relevant papers readily available for academic use. We don't take for granted the expert reviewers for their invaluable input. To the authors of reviewed manuscripts (in part or in full), we are very grateful for your work. Without your work this paper would not have materialized.

REFERENCES

- Acworth RI (1987). The development of crystalline basement aquifers in a tropical environment. *Q. J. Eng. Geol.* 20(4): 265–272
- Adekunle IM, Adetunji MT, Gbadebo AM, Banjoko OB (2007). Assessment of groundwater quality in a typical rural settlement in southwest Nigeria. *Int. J. Environ. Res. Public Health* 4: 307-318.

- Bath AH (1980). Hydrochemistry in groundwater development: report on an advisory visit to Malawi. British Geological Survey Report. WD/OS/80/20.
- BGS (British Geological Survey) (2004). Groundwater quality: Malawi. Natural Environmental Research Council (NERC). Available on <http://www.wateraid.org> [accessed in September 2013].
- Bloomfield JP (2002). Trends in average and extreme groundwater levels in the Chalk. British Geological Survey/National Environmental Research Council.
- Carter GS, Bennett JD (1973). The geology and mineral resources of Malawi. Bull. Geol. Surv. Malawi 6.
- Chilton PJ, Foster SSD (1995). Hydrological characterization and water-supply potential of basement aquifers in tropical Africa. *Hydrogeol. J.* 3(1): 36–49.
- Chilton PJ, Smith-Carington AK (1984). Hydrogeological characterisation and water-supply potential of basement aquifers in tropical Africa. *Hydrogeol. J.* 3: 36–49.
- Chimphamba J, Ngongondo C, Mleta P (2009). Groundwater chemistry of basement aquifers: A case study of Malawi, In: Titus R, Beekman H, Adams S, Strachan L, (Eds.). *Basement Aquifers of Southern Africa*. WRC Report No. TT 428-09. ISBN 978-1-77005-898-9.
- DeGabriele J (2002). Improving community based management of boreholes: A case study from Malawi. Available from: <http://www.ies.wisc.edu/lrc/live/basprog9.pdf> [Accessed August 2013].
- Dzwauro B, Hoko Z, Love D, Guzha E (2006). Assessment of the impacts of pit latrines on groundwater quality in rural areas: a case study from Marondera district, Zimbabwe. *Phys. Chem. Earth* 31: 779–788.
- Foster SSD (1986). Getting to grips with groundwater pollution protection in developing countries. Natural Resources Forum. United Nations, New York.
- Fourie AB, van Ryneveld MB (1995). The fate in the subsurface of contaminants associated with on-site sanitation: a review. *Water SA* 21(2): 101–111.
- GOM (2007). National Water Policy, 2nd Edition. Ministry of Irrigation and Water Development. Capital Printing Press. City Centre, Lilongwe, Malawi.
- GOM (2011). National State of Environment Report, 2011. Environmental Affairs Department, Lilongwe
- GOM (Government of Malawi) (2008). The Second National Communication of the Republic of Malawi to The United Nations Framework Convention on Climate Change. Climate Change Project.
- Grimason AM, Morse TD, Beattie TK, Masangwi SJ, Jabu GC, Taulo SC, Lungu KK (2013). Classification and quality of groundwater supplies in the Lower Shire Valley, Malawi – Part 1: Physico-chemical quality of borehole water supplies in Chikhwawa, Malawi. *Water SA* 39(4): 563–572.
- Hall AH (2002). Chronic arsenic poisoning. *Toxicol. Lett.* 128: 69–72.
- Jones MJ (1985). The weathering zone aquifers of the basement complex areas of Africa. *Q. J. Eng. Geol.* 18: 35–46.
- Kanyerere T, Levy J, Xu Y, Saka J (2012). Assessment of microbial contamination of groundwater in upper Limphasa River catchment, located in a rural area of northern Malawi. *Water SA* 38(4): 581–596.
- Kundell J (Ed.) (2008). Water profile of Malawi. Food and Agriculture Organisation. http://www.eoearth.org/article/water_profile_of_Malawi [Accessed September 2013].
- Kushe JF (2009) Assessment of the chemical quality of groundwater for drinking in Dedza District, Malawi. MSc Thesis. University of Zimbabwe (Available Online). <http://ir.uz.ac.zw/jspui/bitstream/10646/1038/1/Thesis%20Kushe%20%20Final%20Thesis%202008-2009.pdf>. [Retrieved July 2013].
- Lyman GH, Lyman CG, Johnson W (1985). Association of leukemia with radium groundwater contamination. *JAMA* 254(5): 621–626.
- Malawi Government - United Nations Development Programme (1986). National Water Resources Master Plan: Groundwater Resources of Malawi. Department of Water, Ministry of Works and Suppliers. United Nations.
- Malawi Standards Board (MSB) (2005a). Malawi standard; borehole and shallow well water quality specification MS 733:2005. Blantyre, Malawi.
- Masamba WRL, Sajidu SMI, Thole B, Mwatseteza JF (2005). Water defluoridation using Malawi's locally sourced gypsum. *Phys. Chem. Earth Parts A/B/C.* 30(11-16): 846 - 849
- McCarthy JJ, Canziani OF, Leary NA, Dokken DJ, White KS (Eds.) (2001). Climate change 2001: impacts, adaptation, and vulnerability. Contribution of Working Group II to the Third Assessment Report of the Intergovernmental Panel for Climate Change (IPCC) Report. GRID ARENDAL.
- McFarlane MJ, Bowden DJ (1992). Mobilization of aluminium in the weathering profiles of the African Surface in Malawi. *Earth Surf. Process. Landforms* 17: 789–805.
- McFarlane MJ, Chilton PJ, Lewis MA (1992). Geomorphological controls on borehole yields: a statistical study in an area of basement rocks in central Malawi. Geological Society, London, Special Publications. 66: 131–154.
- McFarlane MJ, Whitlow R (1990). Key factors affecting the initiation and progress of gullying in dambos in parts of Zimbabwe and Malawi. *Land Degradation Rehabil.* 2: 215–235.
- Mkandawire PP (2004). Groundwater resources of Malawi, In: Appelgren B (Ed.). *Managing Shared Aquifer Resources in Africa*. IHP-VI, Series on Groundwater No. 8. UNESCO, France.
- Mkandawire T (2008). Quality of groundwater from shallow wells of selected villages in Blantyre District, Malawi. *Phys. Chem. Earth.* 33: 807–811.
- Mleta PWEC (2010). An Analysis of Groundwater in Mchinji District of Central Malawi. MSc Thesis. University of Fort Hare, Zimbabwe (Available online) [http://ufh.netd.ac.za/bitstream/10353/366/1/Mleta%20\(M%20Sc\)%20Geography.pdf](http://ufh.netd.ac.za/bitstream/10353/366/1/Mleta%20(M%20Sc)%20Geography.pdf) [Retrieved August 2013].
- Molapo P, Puyo S (2004). Transboundary aquifer management in the context of integrated water resources management in the SADC region, In: Appelgren, B. (Ed.). *Managing Shared Aquifer Resources in Africa*. IHP-VI, Series on Groundwater No. 8. UNESCO, France.
- Monjerezi M, Ngongondo C (2012). Quality of groundwater resources in Chikhwawa, lower Shire valley. Malawi. *Water Qual. Exp. Health* 4: 39–53
- Monjerezi M, Vogt RD, Gebu AG, Saka JDK, Aagaard P (2012b). Minor element geochemistry of groundwater from an area with prevailing saline groundwater in Chikhwawa, lower Shire valley (Malawi). *Phys. Chem. Earth* 50–52: 52–63.
- Monjerezi M, Vogt RD, Aagaard P, Saka JDK (2011). Hydro-geochemical processes in an area with saline groundwater in lower Shire River valley, Malawi: An integrated application of hierarchical cluster and principal component analyses. *Appl. Geochem.* 26: 1399–1413.
- Monjerezi M, Vogt RD, Aagaard P, Saka JDK (2012a). The hydro-geochemistry of groundwater resources in an area with prevailing saline groundwater, lower Shire Valley, Malawi. *J. Afr. Earth Sci.* 68: 67–81.
- MSB (2005b). Malawi standard; drinking water – specification. Malawi Standards Board, MS 214:2005, ICS 13.030.40 (first revision).
- Msilimba G, Wanda EMM (2013). Microbial and geochemical quality of shallow well water in high-density areas in Mzuzu City in Malawi. *J. Phys. Chem. Earth.* 66: 173–180
- Msonda KWM, Masamba WRL, Fabiano E (2007). A study of fluoride groundwater occurrence in Nathenje Lilongwe Malawi. *Phys. Chem. Earth* 32: 1178–1184.
- Msonda WK (2003). A study of groundwater quality, water defluoridation and impact of dental fluorosis on children in Nathenje, Lilongwe, Malawi. MSc Thesis. University of Malawi. Malawi.
- Muneer M, Bhatti IA, Adeel S (2010). Removal of Zn, Pb and Cr in Textile Wastewater Using Rice Husk as a Biosorbent. *Asian J. Chem.* 22(10): 7453–7459.
- National Statistical Office (2002). Malawi Core Welfare Indicators Questionnaire Survey: Report of Survey Results. Zomba, Malawi.
- Ngongondo CS (2006). An analysis of long-term rainfall variability, trends and groundwater availability in the Mulunguzi river catchment area, Zomba mountain, Southern Malawi. *Quat. Int.* 148(1): 45–50.
- Palamuleni LG (2002). Effect of sanitation facilities, domestic solid

- waste disposal and hygiene practices on water quality in Malawi's urban poor areas: a case study of South Lunzu Township in the city of Blantyre. *Phys. Chem. Earth* 27: 845–850.
- Pedley S, Howard G (1997). The public health implications of microbiological contamination of groundwater. *Q. J. Eng. Geol.* 30: 179–188.
- Pietersen K (2005). Basic human needs and the right to health: contribution of groundwater. *Proceedings of Biennial Groundwater Conference 2005*. Pretoria. 7–9 March 2005.
- Pritchard M, Mkandawire T, Edmondson A, O'Neill JG, Kululanga G (2009). Potential of using plant extracts for purification of shallow well water in Malawi. *Phys. Chem. Earth* 34: 799–805.
- Pritchard M, Mkandawire T, O'Neil JG (2007). Biological, chemical and physical drinking water quality from shallow wells in Malawi: Case study of Blantyre, Chiradzulu and Mulanje. *Phys. Chem. Earth* 27: 845–850.
- Pritchard M, Mkandawire T, O'Neill JP (2008). Assessment of groundwater quality in shallow wells within the southern districts of Malawi. *Phys. Chem. Earth* 33: 812–823.
- Ramoeli P (2002). SADC Protocol on Shared Watercourses: Its History and Current Status, In: Turton AR, Henwood R (Eds.). *Hydropolitics in the Developing World: A Southern African Perspective*. Pretoria. African Water Issues Research Unit (AWIRU). 105–111.
- Robins N, Davies J, Farr J (2013). Groundwater supply and demand from southern Africa's crystalline basement aquifer: evidence from Malawi. *Hydrogeol. J.* 21: 905–917.
- Robins NS, Chilton PJ, Cobbing JE (2007). Adapting existing experience with aquifer vulnerability and groundwater protection for Africa. *J. Afr. Earth Sci.* 47: 30–38.
- Robins NS, Davies J, Farr JL, Callow RC (2006). The changing role of hydrogeology in semi-arid southern and eastern Africa. *Hydrogeol. J.* 14: 1483–1492.
- Rowland HAL, Gault AG, Lythgoe P, Polya DA (2008) Geochemistry of aquifer sediments and arsenic-rich groundwaters from Kandal Province, Cambodia. *Appl. Geochem.* 23: 3029–3046.
- Sajidu SM, Masumbu FFF, Fabiano E, Ngongondo C (2007). Drinking water quality and identification of fluoritic areas in Machinga, Malawi. *J. Sci Technol.* 8: 042 – 056.
- Sajidu SMI, Masamba WRL, Henry EMT, Kuyeli SM (2007). Water quality assessment in streams and wastewater treatment plants of Blantyre, Malawi. *Phys. Chem. Earth Parts A/B/C.* 32(15):1391–1398.
- Sajidu SMI, Masamba WRL, Thole B, Mwatseteza JF (2008). Groundwater fluoride levels in villages of Southern Malawi and removal studies using bauxite. *Int. J. Phys. Sci.* 3(1): 1–11.
- Sajidu S, Kayira C, Masamba W, Mwatseteza J (2012). Defluoridation of Groundwater Using Raw Bauxite: Rural Domestic Defluoridation Technology. *Environ. Nat. Resour. Res.* 2(3).
- Sibale FK, Chidothi C, Tsakala E (1998). Oral health status among the 12 and 15 year old school pupils in Machinga District, Malawi. *Proc. of the 1st International Chancellor College Research Seminar.* pp. 13–18.
- Smedley PL, Kinniburgh DG (2002). A review of the source, behaviour and distribution of arsenic in natural waters. *Appl. Geochem.* 17(5): 517–568.
- Smith-Carrington AK, Chilton PJ (1983). *Groundwater Resources of Malawi*. Department of Lands, Valuation and Water. Lilongwe, Republic of Malawi.
- Stoupy O, Sugden S (2003). Halving the number of people without access to safe water by 2015 – a Malawian perspective. Part one and part two. *WaterAid. Malawi Country Programme*.
- Turton A, Godfrey L, Julien F, Hattingh H (2004). Unpacking groundwater governance through the Lens of a dialogue: A Southern African Case Study. In: Appelgren B (Ed.). *Managing Shared Aquifer Resources in Africa*. IHP-VI, Series on Groundwater No. 8. UNESCO, France.
- UN (1989). *Malawi: ground water in eastern, central and southern Africa*. Natural Resources/Water Series No. 19. United Nations, New York.
- von Hellens A (2013). *Groundwater quality of Malawi – fluoride and nitrate of the Zomba-Phalombe plain*. BSc Thesis. University of Malawi. http://stud.epsilon.slu.se/5651/1/von_hellens_a_130611.pdf
- Wanda E, Monjerezi M, Mwatseteza JF, Kazembe LN (2011). Hydro-geochemical appraisal of groundwater quality from weathered basement aquifers in Northern Malawi. *Phys. Chem. Earth* 36: 1197–1207.
- Wanda EMM, Gulula LC, Phiri A (2013). Hydrochemical assessment of groundwater used for irrigation in Rumphu and Karonga districts, Northern Malawi. *J. Phys. Chem. Earth* 66: 51–59
- Wen D, Zhang F, Zhang E, Wang C, Han S, Zheng Y (2013). Arsenic, fluoride and iodine in groundwater of China. *J. Geochem. Explor.* 135: 1–21.
- WHO (2008). *Guidelines for drinking-water quality*. (Third edition incorporating the first and second addenda). Volume 1, Recommendations. World Health Organization. Geneva. ISBN 9789241547611.
- World Bank (Online). <http://data.worldbank.org/indicator/SH.H2O.SAFE.RU.ZS> [Accessed September 2013].
- World Bank (Online). <http://data.worldbank.org/indicator/SP.POP.TOTL> [Accessed September 2013].
- Xie XJ, Wang YX, Su CL, Duan MY (2013). Effects of recharge and discharge on delta H-2 and delta O-18 composition and chloride concentration of high arsenic/ fluoride groundwater from the Datong Basin, Northern China. *Water Environ. Res.* 85: 113–123.

Full Length Research Paper

Histopathological and biochemical disrupting effects of Escravos crude oil on the liver and heart in Chinchilla rabbits

Ngokere Anthony Ajuluchukwu¹, Okoye Jude Ogechukwu^{1*}, Ogenyi Samuel Ifedioramma¹, Bukar Simon Mshelbwala³ and Ude Tochukwu²

¹Histopathology Unit, Department of Medical Laboratory Science, Faculty of Health Science and Technology, College of Health Sciences, Nnamdi Azikiwe University, Nnewi Campus, Anambra State, Nigeria.

²Chemical Pathology Unit, Department of Medical Laboratory Science, Faculty of Health Science and Technology, College of Health Sciences, Nnamdi Azikiwe University, Nnewi Campus, Anambra State, Nigeria.

³In-vitro Diagnostics Control Laboratory, Medical Laboratory Science Council of Nigeria, 8 Harvey Road, Yaba, Lagos State, Nigeria.

Received 31 December, 2013; Accepted 27 February, 2014

The benefit of exploration and exploitation of crude oil to the Nigerian economy is not without its negative consequences. Apart from the indirect exposure to crude oil due to spillage, the consumption of this crude oil by the rural populace living in oil rich regions as traditional medicine for illnesses have evoked local and international concerns. The aim of this study was to investigate the histological and biochemical disrupting effects of Escravos crude on the liver and heart in Chinchilla rabbits. A total of thirty Chinchilla rabbits aged twelve to fourteen weeks and weighing 1.2 to 1.45 kg were used. Crude oil was orally given at the doses of 15, 20, 25 and 30 mg/kg body weight, corresponding to groups B, C, D and E, respectively for 28 days while group A (control) received distilled water. The result show a dose dependent significant increase in the serum concentrations of total cholesterol, creatine kinase, C-reactive protein, alanine transaminase and aspartate transaminase ($p < 0.05$). The histological findings include: lymphocytic infiltration, cirrhosis, fibrosis, hemosiderin, oedema, mild tissue scaring and tissue necrosis. Thus, this result suggests that Escravos crude oil is a potential biochemical disruptor and can also affect the micro-architecture of liver and heart.

Key words: Escravos crude oil, liver, heart, biochemical parameters, histology, Chinchilla rabbits.

INTRODUCTION

The over dependence on the monetary benefit of crude oil exploration and exploitation and neglect of its environmental consequences has made the problem of crude oil pollution a recurrent issue. The impact of crude oil spill-

age and discharge on the ecosystem as a result of oil exploration activities is an obvious problem of environmental concern (Otitoju and Onwurah, 2007; Ovuru and Ekweozor, 2004). The largest contributor to the oil spill

*Corresponding author. Email: judeokoye42@yahoo.com. Tel: +234 703-111-9994.

in total, besides corrosion of pipes and tanks, is the rupturing or leaking of production infrastructures that are described as, “very old and lack regular inspection and maintenance” (Nwilo and Badejo, 2001).

According to Dede et al. (2002), cases of misuse of this substance by individuals have been reported, as it is known to be liberally used by some of the indigenes who believe that it can repel witches when applied either topically or given orally to afflicted individuals, while other countries such as Kenya, Tanzania, Zimbabwe, Ghana and Tunisia depend on crude oil for unorthodox treatment of ailments such as stomach ache, diarrhoea, respiratory distress and convulsion.

Generally, various studies on crude oil have revealed that it has serious deleterious effects on soils (Jeroh et al., 2011; Mary and Dolor, 2007), plants (Baek et al., 2004; Agbogidi et al., 2007), aquatic life (Ndimele et al., 2010; Daka and Ekweozor, 2004) and even organisms such as the macrobenthic invertebrates (Arimoro and Adamu, 2008). However, humans and other animals are also adversely affected. The constituents of crude oil can irritate the skin and mucous membrane on contact. Irritant effects can range from slight reddening to burning, swelling (oedema), pain and permanent skin damage. Commonly reported effects of acute exposure to crude oil through inhalation or ingestion include: difficulty in breathing, headaches, nausea, confusion and other central nervous system effects (Akpofure et al., 2000). The aim of this study was to investigate the structural and biochemical disrupting effects of Escravos crude oil on the liver and heart in Chinchilla rabbits.

MATERIALS AND METHODS

Test sample

The Escravos blend crude oil (with reference number 863) used in this study was provided by Warri Refining and Petrochemical Company Effurun, Delta State. The crude oil was exposed to sunlight in shallow pans (25 x 25 x 5 cm) for 24 h at the site of the study to allow the extremely light and volatile fractions to evaporate leaving behind the stable components. This product simulates the naturally occurring condition following spillage (Neff et al., 2000).

Animals/experimental design

A total 30 Chinchilla rabbits aged 12 to 14 weeks and weighing 1.2 to 1.45 kg were obtained from the Faculty of Agriculture, Ebonyi State University Abakaliki (EBSU). The animals were examined, treated for ectoparasites using Ivermectin (Hebei New Century Pharmaceutical CO. Ltd) by a veterinarian and allowed to acclimatize for two weeks at the Animal House of the College of Health Sciences, Nnamdi Azikiwe University, Nnewi campus. The animals were randomly divided into five groups, containing 6 rabbits each (3 males and 3 females).

The research plan consisted of five groups designated Groups A (control), B, C, D and E. Group B to E were orally given a sub-lethal dose of 15, 20, 25 and 30 mg/kg body weight of the Escravos crude oil, respectively, with due consideration of their body weight (those with greater body weights have their dose divided into two; one in

the morning one at night). The different doses of the liquid Escravos crude oil were measured in weight on an electronic weighing balance and given orally (oral gavage) for 28 days.

Animal treatment

The experiment was conducted in accordance with the Guidelines of the U.S. National Institute of Health (NIH) on the care and use of laboratory animals. The animals were kept under standard and good laboratory conditions (12 h light and 12 h darkness, temperature $(30 \pm 4.5^\circ\text{C})$, humidity and ventilation). Overnight, prior to exposure, the animals (rabbits) were starved of solid food and their body weights were taken weekly and for the duration of the study to check for weight loss or gain which is associated with toxicity. The rabbits were fed grower pellets (from Vital feed Ltd, Jos, Plateau State, Nigeria) and water *ad libitum* for 28 days.

Sample collection, organ harvest and microscopy

On the 29th day (morning), the animals were anaesthetized using cotton wool damped in chloroform with due consideration of their body weights. The blood samples, obtained by marginal ear vein puncture, were drawn into tubes using 22 gauge sterile needles. For biochemical analyses, blood samples collected into plain test tubes were centrifuged (Rotofix 32@-Hettich) at 3000 g for 10 min; the serum was collected and kept at -20°C until analysis. Animals were sacrificed; the heart and liver excised, blotted dry to remove traces of blood and weighed using an electronic weighing balance (using 210/0.1 mg digital balance ESJ-210-4). The excised heart and liver were fixed in 10% formal saline, processed through paraffin wax, sectioned and slices of 3 μm thickness were stained using Haematoxylin and Eosin (H&E), Van Gieson and the Gordon and Sweet's staining Techniques (Avwioro, 2002). Photomicrograph of the stained tissue sections were taken for documentation. The processing of the heart and liver were made at Histopathology Unit in the Nnamdi Azikiwe University Teaching Hospital, Nnewi, Anambra State, Nigeria.

Biochemical analysis

The serum liver enzyme concentrations were estimated using the colourimetric method (Sood, 2009). The modified- IFCC (UV) method was adopted for the estimation of serum creatine kinase (CK-MB) as described by Stein (1985). Enzyme linked immunosorbent quantitative method as described by Powell et al. (1979) was used to determine the concentration of C-reactive protein while enzymatic end point method was used to estimate the serum total cholesterol concentration (Sood, 2009). Kits from Randox Laboratories, United Kingdom and Diagnostic Automation Inc., Calabasas were used. The concentrations of the biochemical parameters were measured using ELISA machine (MR 96 USA) and spectrophotometer. The biochemical analyses were carried out using the facilities of Reene Laboratories Onitsha.

Statistical analysis

Mean values ($\pm\text{SD}$) of the biochemical parameter and organ weights were taken for analysis. The data was tested for homogeneity of variance and significantly different results were established by one-way ANOVA using the SPSS software application (version 16). Pair-wise comparisons were made using the Post hoc test. The accepted level of significance was set at $p < 0.05$. The Pearson's correlation was made to compare the blood levels of (i) Aspartate transaminase and C-reactive protein, (ii)

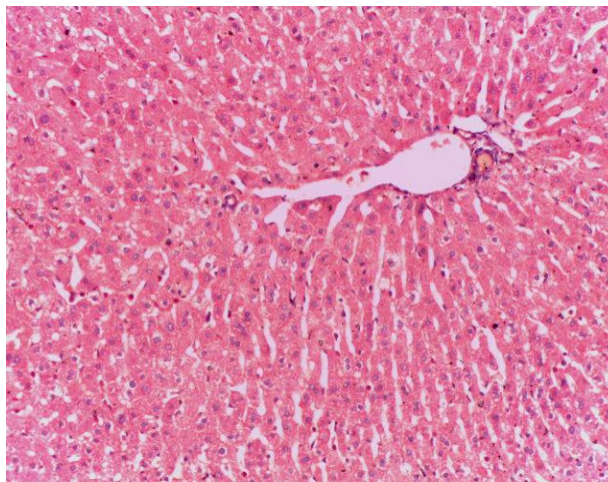

Figure 1. Group A: Photomicrograph of the liver tissue with normal micro-architecture. Stained by Haematoxylin and Eosin stain (H&E), 200x.

Table 1. Mean \pm SD and pair-wise comparison of the biochemical parameters between the control group and the treated groups.

Parameter	Group					P-value
	A (control)	B (15 mg/kg)	C (20 mg/kg)	D (25 mg/kg)	E (30 mg/kg)	
Aspartate transaminase	17.00 \pm 3.16	19.40 \pm 2.07 (0.854)	45.60 \pm 29.06 (0.037)	65.20 \pm 31.00 (0.001)	41.40 \pm 10.52 (0.072)	0.008
Alanine transaminase	27.83 \pm 2.71	35.60 \pm 4.93 (0.061)	40.20 \pm 8.93 (0.005)	45.00 \pm 9.75 (0.000)	40.00 \pm 3.54 (0.005)	0.003
Creatine kinase	9.42 \pm 4.36	13.69 \pm 4.57 (0.412)	16.23 \pm 3.27 (0.196)	30.08 \pm 17.38 (0.001)	20.15 \pm 3.98 (0.048)	0.008
C-reactive protein	0.24 \pm 0.11	0.38 \pm 0.12 (0.147)	0.51 \pm 0.25 (0.008)	0.57 \pm 0.19 (0.002)	0.46 \pm 0.07 (0.032)	0.019
Cholesterol	1.44 \pm 0.18	1.91 \pm 0.33 (0.007)	2.20 \pm 0.19 (0.002)	2.29 \pm 0.24 (0.000)	2.92 \pm 0.23 (0.000)	0.000

P-value is significant at $p < 0.05$; significant increases in the serum concentration of the biochemical parameters when the control group was compared with the treated groups ($p < 0.05$). One-way ANOVA and Post Hoc test.

aspartate transaminase and creatine kinase, and (iii) creatine kinase and C-reactive protein, with the accepted level of significance set at 0.01.

RESULTS

Behavioural effect

After two days of the crude oil administration, the animals in the treated groups D and E became restless. The latter was followed by loss of appetite and decreased locomotion. Soon after the tenth day, they regained their appetite.

DISCUSSION

Crude oil extracted from different wells and locations have different chemical compositions, which may finally determine their toxicity (Neff et al., 2000). The result of this study elucidates the potency of Escravos crude oil to induce organ toxicity and disrupt normal metabolic processes in relation to serum concentration of C-

reactive protein (CRP), aspartate transaminase (AST), alanine transaminase (ALT), creatine kinase (CK-MB), cholesterol, weights of the liver and heart.

Significant increases in the weight of the liver and heart were observed when the control group were compared with the treated group (Table 2 Figure 1), which could be attributed to the different histopathological findings observed in the tissues. The significant decrease in the mean change in body weight per week (Table 2) could be linked to the reduction in appetite observed in the treated groups. Cholesterol is an unsaturated steroid alcohol. It is used by the liver, testes and adrenal gland as a major metabolic precursor for the biosynthesis of bile acids, and steroid hormones which include male and female sex steroids (androgens and oestrogens) and adrenal steroid hormones (Morrissey, 2006). In this study, a significant increase in serum cholesterol concentration was observed in the treated group of both sexes (Table 1). The result is in conformity with the findings of Afonne et al. (2013). The observed cholesterol increase may be an indication of tissue fibrosis which culminated to cirrhosis (Figures 4, 5 6 and 7) and or renal retention disease resulting in diminished removal of lipoprotein from the

Table 2. Mean \pm SD change in body weight of animals (kilogram) and weight of liver and heart (kilograms) in the test and control groups.

Weight	Group					P-value
	A (control)	B (15 mg/kg)	C (20 mg/kg)	D (25 mg/kg)	E (30 mg/kg)	
Mean change in weight (kg)	0.012 \pm 0.004	0.09 \pm 0.003	0.02 \pm 0.001	0.08 \pm 0.001	0.08 \pm 0.004	0.019
Weight of Liver (kg)	0.068 \pm 0.05	0.077 \pm 0.08	0.080 \pm 0.05	0.091 \pm 0.06	0.087 \pm 0.08	0.000
Weight of heart (kg)	0.041 \pm 0.005	0.045 \pm 0.005	0.047 \pm 0.003	0.053 \pm 0.005	0.052 \pm 0.003	0.006

P-value is significant at $p < 0.05$; significant decrease in the mean change in body weight per week and significant increases in the weight of the liver and heart ($P < 0.05$). One-way ANOVA.

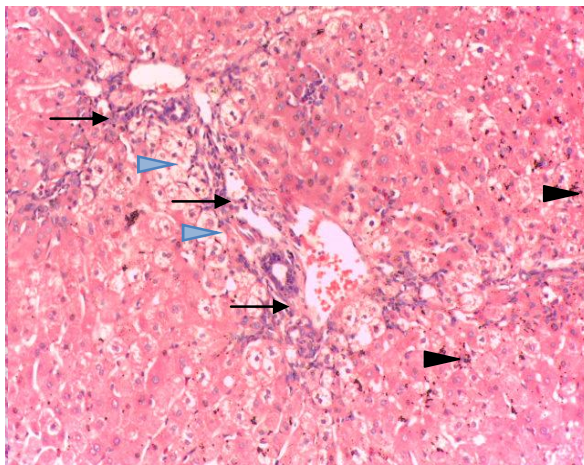

Figure 2. Group B: Photomicrograph section of the liver with evidence of stromal proliferation, hydropic hepatocytes (marked by blue arrow heads), lymphocytic infiltration (marked by arrows) and hemosiderin (coarse, dark brown and refractile granules-marked by black arrow heads). Stained by H&E technique, 200x.

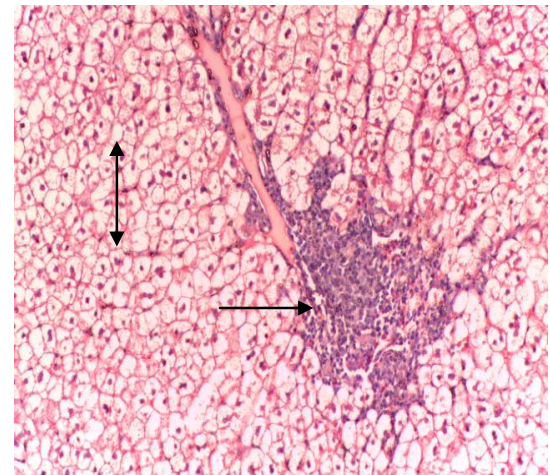

Figure 4. Group E: Photomicrograph of the liver tissue with fat deposits clogging the blood supply to the hepatocytes, marked hydropic cells (ballooning degeneration-marked by the double headed arrow), karyorhexis, cirrhosis and fibrosis (marked by arrow). Stained by H&E technique, 200x.

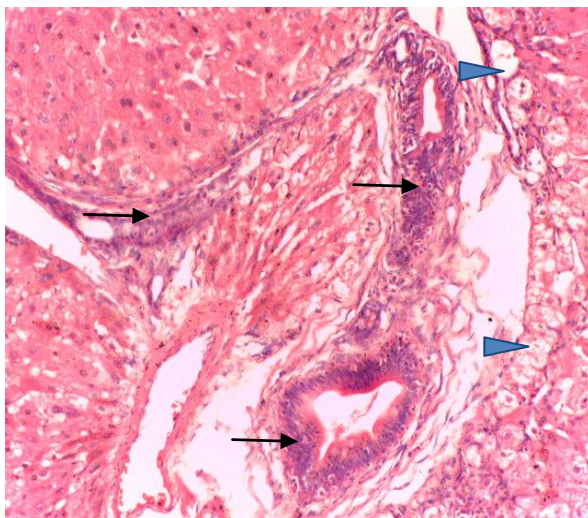

Figure 3. Group C: Photomicrograph of the liver tissue with dilatation of the portal triad, dense stroma, hydropic cells (marked by blue arrows) and lymphocytic infiltration (marked by blue arrow heads) within and around the portal triad. Stained by H&E technique, 200x.

plasma, thus causing the concentration of cholesterol to increase markedly.

C-reactive protein (CRP) is an acute phase protein synthesized by the liver and is normally present as a trace constituent of serum or plasma at levels less than 0.3 mg/dl (Kushner et al., 1994; Macy et al., 1997). Its physiological roles are numerous and varied, but with several functions similar to those of immunoglobulins, CRP appears to function in host defense (Schultz and Arnold, 1990). As elevated CRP values are always associated with pathological changes, the CRP assay provides useful information for the diagnosis, therapy and monitoring of inflammatory processes and associated disease (Shine et al., 1981; Dixon, 1984; Hind and Pepys, 1984; Kushner, 1991). The result of this study showed a significant increase in CRP concentration (Table 1) in the treated animals. The Inflammatory process marked by lymphocytic infiltration (Figures 2 and 3) proves a vivid connection between the assayed CRP and the structural changes evident in the section of the liver. Additionally, measurement of CRP by high-sensitivity CRP assays

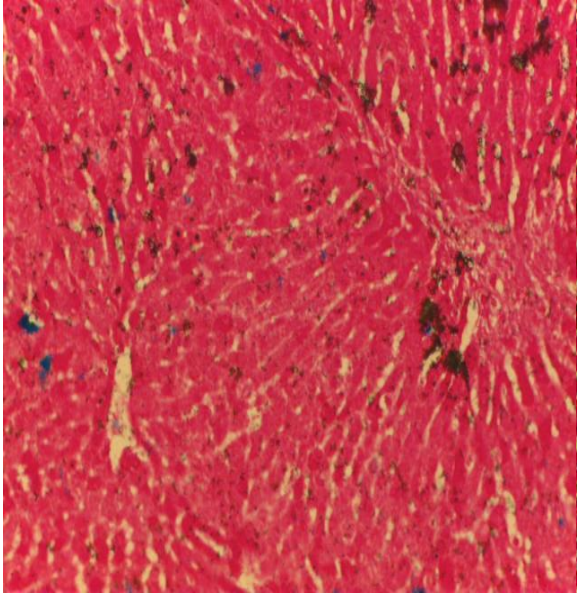

Figure 5. Group A (control): Photomicrographed section of a normal liver. Stained by Gordon and Sweet's technique. X200.

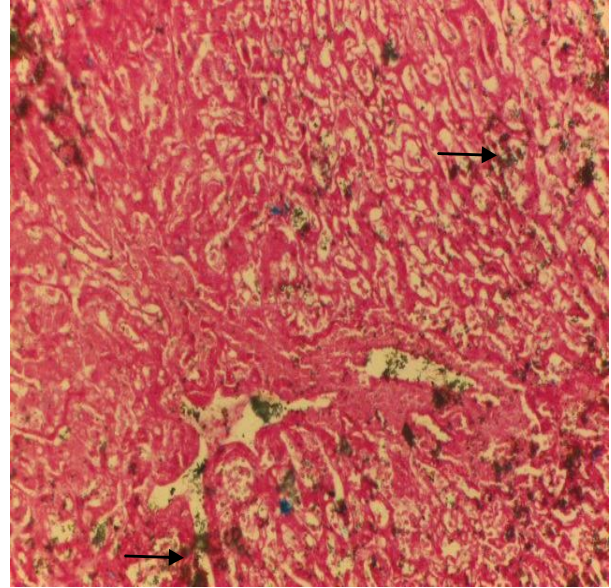

Figure 7. Group E: photomicrograph of the liver tissue with hydropic cells and cirrhosis (demonstrated by poorly marked darkly stained reticulin fibres). Stained by Gordon and Sweet's technique, 200x.

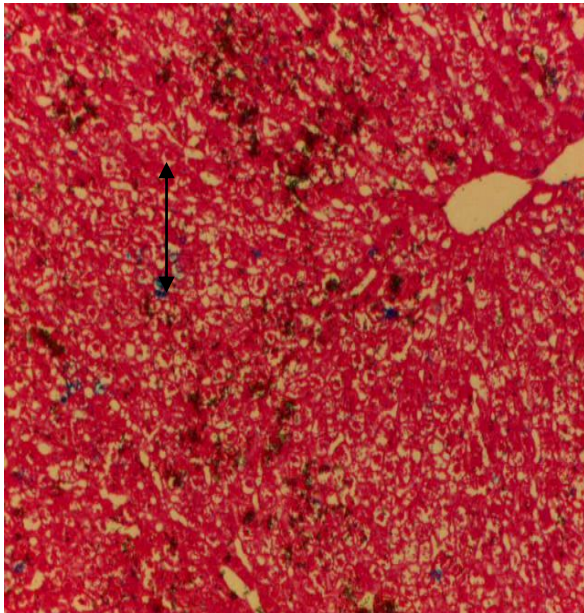

Figure 6. Group D: Photomicrograph of the liver tissue with mild onset of cirrhosis (marked by areas of distorted liver stroma). Stained by Gordon and Sweet's technique, 200x.

may add to the predictive value of other cardiac markers (myoglobin, creatine-kinase-MB, Troponin I and T), which are used to assess the risk of cardiovascular and peripheral vascular disease (Ridker et al., 1997, 1998).

Creatine kinase (CK-MB) is primarily found in striated muscle, brain and heart tissues. Ck-MB activity is useful

in diagnosis of myocardial infarction, re-infarction and the sizing of infarction (Braunwald et al., 2000; Apple and Murakami, 2005). In this study, a significant increase in CK-MB was observed (Table 1). The result from the Pearson's correlation shows a strong correlation between the AST, CK-MB and CRP levels in the serum of the treated animals (Table 3). Tissue necrosis and mild muscle scarring were evident in the histological sections of the heart tissue from group E (treated animals) used in this study (Figure 9 and 11). When compared with the control group (Figure 8). The micro-architectural changes found in the heart could be attributed to the increased cholesterol observed in the treated groups which may have caused arteriosclerosis, ischemia and finally necrosis in the heart tissue. The latter, is in consonance with the reports of Milinkovitch et al. (2013), who found similar effects on juvenile golden grey mullet (*Liza aurata*).

AST is an enzyme found mostly in the heart muscle, liver cells, skeletal muscles and kidneys. Injury to these tissue result in the release of the enzyme in the blood stream. Elevated levels are found in myocardial infarction, cirrhosis and hepatitis (Sood, 2009). The result from this study showed significant increases in the levels of AST and ALT (Table 1). This result is in accordance with the reports of Sese et al. (2013) who reported similar increase after administering Bonny light crude oil to male Chinchilla rabbits. Cirrhosis is a result of advanced liver disease, characterized by replacement of liver tissue by fibrosis (scar tissue), regenerative nodules; lumps that occur due to attempted repair of damaged tissue, elevated

Table 3. Correlation between aspartate transaminase, C-reactive protein (CRP) and creatine kinase (CK).

Variables	R-value	P-value	Remark
Aspartate transaminase correlated with CRP	0.518**	0.007	Positive correlation
Aspartate transaminase correlated with CK	0.622**	0.001	Positive correlation
Creatine kinase correlated with CRP	0.574**	0.002	Positive correlation

Correlation is significant at 0.01 level (2-tailed); significant strong positive correlations between the serum concentration of the biochemical parameters at 0.05 and 0.01 () confidence interval. Pearson's correlation.

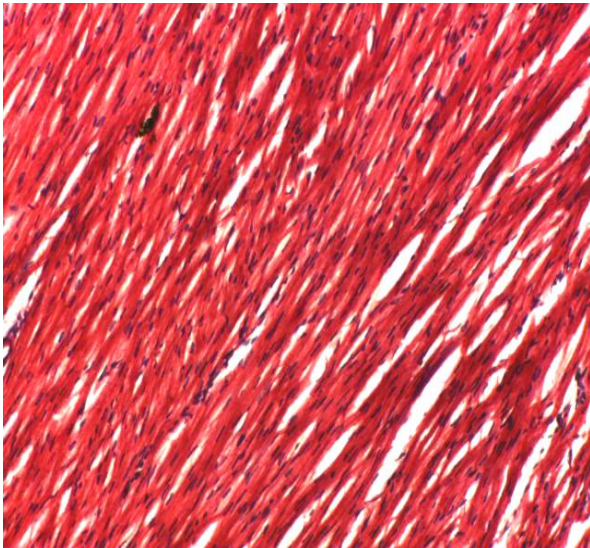

Figure 8. Group A (control): Photomicrograph of the heart tissue with normal architecture. Stained by Van Gieson technique, 200x.

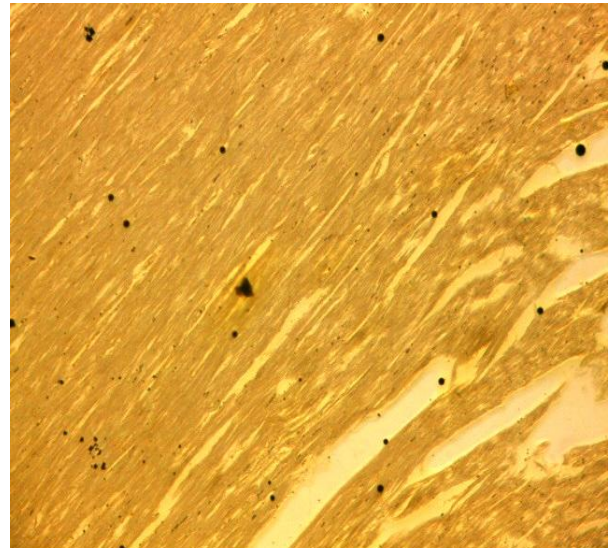

Figure 10. Group A (control): Photomicrograph of the heart tissue with normal architecture. Stained by Van Gieson technique, 200x.

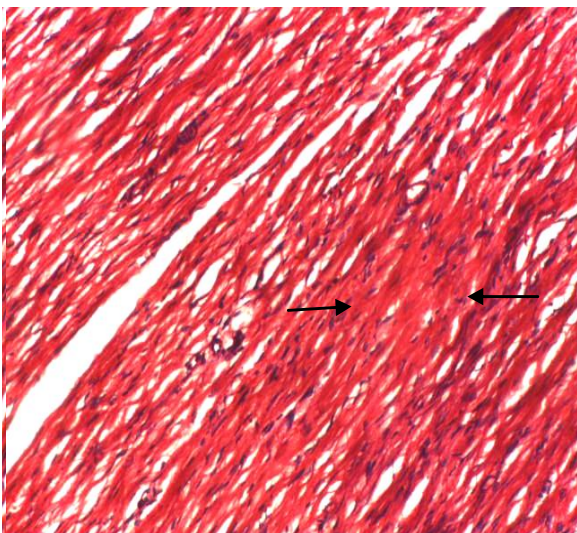

Figure 9. Group E: Photomicrograph of a heart section with mild distortion (and discontinuation) of the muscle alignment. There is also an area of mild tissue necrosis (marked by arrows). Stained by H&E technique, 200x.

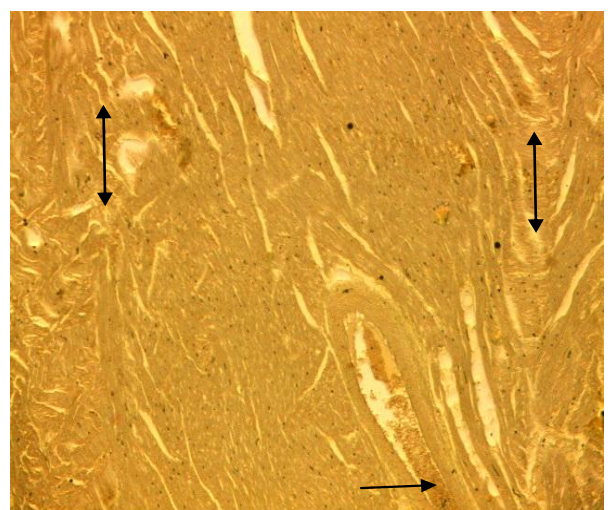

Figure 11. Group E: Photomicrograph of a section of the heart with evidence of increased vascularization, oedema (marked by arrow) and mild muscle scarring (degeneration of collagen fibres-marked by double headed arrows). Stained by Van Gieson's technique, 200x.

cholesterol and hemochromatosis among others. According to the reports by Udemé and Etim (2012), the Nigerian crude oil blends have been observed to contain some trace metals such as Pb, Cd, Cr, Mn, Zn, Cu, and Co at a low concentration but with high values of Ni, V and Fe. The Fe in the crude oil may have caused the iron deposits (hemosiderin) found on the liver tissues of the treated groups (Figures 2 and 4) when compared with the control group (Figure 1).

The biochemical and the histological findings evident in the photomicrographs elucidated the deleterious effect of crude oil on the liver and heart, whether by indirect contact due to oil spillage or by ingestion as a traditional medicine. This result suggests that Escravos crude oil has the potential to cause biochemical toxicity and can affect the micro-architecture of the liver and heart.

Conflict of interests

The author(s) have not declared any conflict of interests.

ACKNOWLEDGEMENTS

The authors wish to acknowledge the technical support of Professor Happiness Oselebe (Ebonyi State University, Abakaliki), Dr. Kingsley Achinowa (Federal Medical Centre, Owerri) and Augustine Ihim (Reene Laboratories, Onitsha). They also wish to acknowledge the Managing Director, Warri Refinery and Petrochemical Company Ltd, Effurun for providing them with the test sample.

REFERENCES

- Afonne OJ, Onyiaorah IV, Orisakwe OE (2013). Toxicity of Chevron Escravos crude oil and chemical dispersant on guinea pig testicular function. *J. Basic Clin. Physiol. Pharm.* 24(4):321-9.
- Agbogidi OM, Eruotor PG, Akparobi SO (2007). Effects of crude oil levels on the growth of maize (*Zea mays* L). *Am. J. Food Technol.* 2:529-535
- Akpofure EA, Efere ML, Ayaira P (2000). The Adverse Effects of Crude Oil Spills in the Nigeri Delta. *Urhobo Historical Society* 10-14
- Apple FS, Murakami MA (2005). Cardiac Troponin and Creatine kinase MB monitoring during in-Hospital myocardial reinfarction. *Clin. Chem.* 51(2):460-463
- Arimoro FO, Adamu KM (2008). Toxicological effects of water soluble fraction of crude oil on macrobenthic invertebrates: Chironomus and mosquito larvae. *Res. J. Environ. Toxicol.* 2:23-26
- Avwioro OG (2002). Histochemistry and Tissue Pathology Principles and Techniques, First Edition. Claverianum Centre, Ibadan.154-162.
- Baek KH, Kim HS, Oh HM, Yoon BD, Kim J, Lee IS (2004). Effects of crude oil components and bioremediation on plant growth. *J. Environ. Sci. Health Part A* 39:2465-2472.
- Braunwald E, Antman EM, Beasley JW, Calif RM, Cheitlin MD, Hochman JS (2000). ACC/AHA guidelines for the management of patients with unstable angina and non-ST-segment elevation myocardial infarction. *J. Am. Coll. Cardiol.* 36:970-1062
- Daka ER, Ekweozor IKE (2004). Effect of size on acute toxicity of crude oil to the mangrove Oyster *Carasosstrea gasar*. *J. App. Sci. Environ. Manage.* 8:19-22
- Dede EB, Igboh NM, Ayalogu OA (2002). Chronic study of crude petroleum Bonny light, kerosene, and gasoline using haematological parameters. *J. App. Sci. Environ. Manage.* 6(1):60-66.
- Dixon JS (1984). C-reactive protein in the serial assessment of disease activity in rheumatoid arthritis. *Scand. J. Rheum.* 13:39-44
- Hind CRH, Pepys MB (1984). The role of C-reactive protein measurement in clinical practice. *Int. Med.* 5:112-151
- Jeroh E, Tonukari NJ, Anigboro A (2011). Glucose level and amylase activity in crude oil contaminated soil bioremediated with poultry Manure and sawdust. *Asian J. Biol. Sci.* 4:369-374
- Kushner I (1991). C-reactive protein in rheumatology. *Arthritis Rheum.* 34:1065-1068
- Kushner I, Rzewnicki DL (1994). The acute phase response: General aspects. *Baillieres Clin. Rheumatol.* 8: 513-530
- Macy EM, Hayes TE, Tracy RP (1997). Variability in the measurement of C-reactive protein in healthy subjects: implications for reference interval and epidemiological applications. *Clin. Chem.* 43(1):52-58
- Mary AO, Dolor DE (2007). An assessment of the growth of irvinga gobenensis (Aubry-lecente Ex O'Rorte) bail seedlings as influenced by crude oil contaminated soil. *Asian J. Plant Sci.* 6:1287-1292
- Milinkovitch T, Imbert N, Sanchez W, Le Floch S, Guyon T (2013). Toxicological effects of crude oil and oil dispersant: biomarkers in the heart of juvenile golden grey mullet (*Liza aurata*). *Ecotoxicol. Environ. Saf.* 88:1-8
- Morrissey J (2006). Cholesterol and steroid metabolism. *Med. Biochem.* 3rd ed. Lipincott. pp. 368-372.
- Ndimelè PE, Jenyo-Oni A, Jibuice CC (2010). Comparative toxicity of crude oil, dispersant and crude oil-plus-dispersant to *Tilapia guineensis*. *Res. J. Environ. Toxicol.* 4:13-22
- Neff JM, Ostazeski S, Gardner W, Steiskal I (2000). Effects of weathering on the toxicity of three offshore Australian crude oils and diesel fuel to marine animals. *Environ. Toxicol. Chem.* 19: 809 - 820.
- Nwilo PC, Badejo OT (2001). Impact of Oil Spills along the Nigeria Coast". The Association for Environmental Health Sciences.
- Otitoju O, Onwurah INE (2007). Preliminary investigation into the possible endocrine disrupting activity of Bonny light crude oil contaminated diet on Wistar rats. *Biokemistri J.* 19(2):23-28.
- Ovuru SS, Ekweozor IKE (2004). Haematological changes associated with crude oil ingested in experimental rabbits. *Afr. J. Biotechnol.* 3(6):346-348.
- Powell L, Roantree RJ, Rantz LA (1979). C-reactive Protein. A review. Clinical experience with C-reactive protein test. *Am. J. Med. Technol.* 87:138-142
- Ridker PM, Glynn RJ, Hennekens CH (1997). Inflammation, Aspirin, and the risk of cardiovascular disease in apparently healthy men. *N. Eng. J. Med.* 336:973-979.
- Ridker PM, Glynn RJ, Hennekens CH (1998). Prospective study of C-reactive protein and the risk of future cardiovascular events among apparently healthy women. *Circulation* 98:731-733.
- Schultz DR, Arnold PI (1990). Properties of four acute phase proteins: C-reactive protein, serum amyloid A protein, glycoprotein, and fibrinogen. *Semin. Arthritis Rheum.* 20:129-147
- Sese BT, George OS, Wariboko NO (2013). Serum enzymes and some Biochemical Parameters responses of male chinchilla rabbits exposed to crude oil contaminated feed. *Food Sci. Qual. Manage.* 14:27-32
- Shine B, de Beer FC, Pepys MB (1981). Solid phase radiimmunoassays for human C-reactive protein. *J. Lab. Clinica Chimica Acta* 117:13-23
- Sood R (2009). Medical Laboratory Technology method and interpretations, Sixth Edition, V2, Jaypee Brothers Medical Publishers (P) LTD, ISBN 9788184484496:pp1413-1431.
- Stein W (1985). Creatine kinase determination. *Med. Welt.* 36: 572.
- Udemé JD, Etim IU (2012). Physicochemical studies of Nigeria's crude oil blends. *Pet. Coal* 54(3):243-252.

African Journal of Environmental Science and Technology

Related Journals Published by Academic Journals

- *Journal of Ecology and the Natural Environment*
- *Journal of Bioinformatics and Sequence Analysis*
- *Journal of General and Molecular Virology*
- *International Journal of Biodiversity and Conservation*
- *Journal of Biophysics and Structural Biology*
- *Journal of Evolutionary Biology Research*

academicJournals